THE LAUREL LEAF

1958

FROM THE LIBRARY OF
Donated in Loving Memory
of
Wayne Proffitt

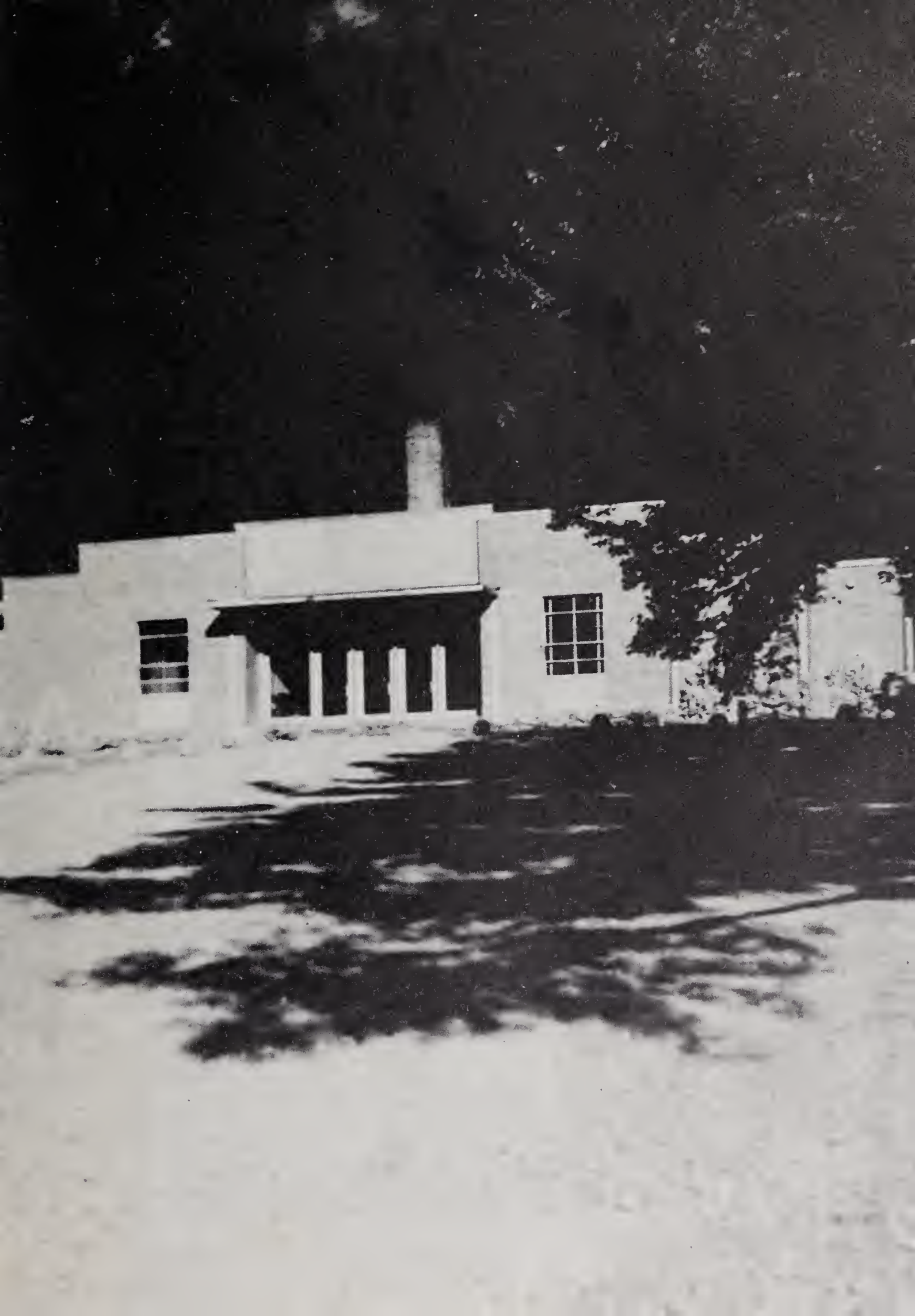

Digitized by the Internet Archive
in 2019 with funding from
North Carolina Digital Heritage Center

https://archive.org/details/laurelleaf19581958fran

The Laurel Leaf

Nineteen Hundred Fifty-Eight

Appreciation

To the civic clubs and organizations who have untiringly and unselfishly given their support and assistance to our school, its projects, and its needs, we wish to express our deep appreciation. We wish to thank you, the

V. F. W.

FIRE DEPARTMENT

JUNIOR CHAMBER OF COMMERCE

LIONS CLUB

AMERICAN LEGION AND

AUXILIARY

ROTARY CLUB

for the services you have rendered.

Dedication

It is with deepest gratitude that we, the Senior Class of 1958, wish to express our appreciation to our

HIGH SCHOOL TEACHERS

who have unselfishly given us their time, patience, and understanding during the past four years.

With our sincere appreciation, we dedicate this issue of the LAUREL LEAF to you.

FRANKLIN

MACON POST 7339

The colorful and picturesque mountains of Western North Carolina provide a pleasant and memorable background for high school memories in all seasons. Bright color and leafless trees silouetted against the cool grey skies are the setting of our return to classes in the fall . . . .

. . . . the cold hand of winter brings the end of football and the excitement of basketball season; the warm weather of spring finds friends together in the sun; and with summer come graduation and vacation. These are your years at Franklin High School.

The Laurel Leaf Staff

MRS. ANNE P. BIDDLE	*Sponsor*
JOANN BURRELL	*Editor*
FRANCES TALLENT	*Senior Editor*
PATRICIA HEDDEN	*Junior Editor*
FRANCES ALEXANDER	*Sophomore Editor*
DWAIN HORSLEY	*Freshman Editor*
GARY CLARK	*Sports Editor*
SCOTTY BYRD	*Activities and Features Editor*
EUGENE DOWDLE	*Photographer*
RACHEL BROWN	*Copy Editor*
SHIRLEY CRUSE	*Art Editor*
HARVEY BRYANT	*Circulation Manager*
NANCY SILER	*Assistant Circulation Manager*
JOANN CUNNINGHAM	*Advertising Manager*
JEAN BURRELL	*Assistant Advertising Manager*

Administration

MR. H. BUECK
Superintendent of Macon County Schools

Monthly meeting of Macon County Board of Education, Franklin School Committeemen, and Principals.

Our Principals

MR. HARRY C. CORBIN
District Principal

MR. C. K. OLSON
High School Principal

PRINCIPAL'S MESSAGE

Congratulations, seniors! May you honorably accept your future responsibilities with dignity and pride. It is the sincere wish of the Franklin School Faculty that the recent experiences we have shared with you will provide added encouragement in your approaching those responsibilities with limitless vision, hope, and determination.

MRS. CONNIE H. CAMPBELL
Secretary to Principals

High School Faculty

MRS. ANNE P. BIDDLE

MISS SHIRLEY CLOER

MRS. CAROLYN COGAN

MISS DARLENE COLLINS

MRS. ROSALIE CORBIN

MRS. MARJORIE CRAWFORD

MRS. GILDA DUKES

MR. H. C. FOUTS

MRS. LOIS FULTON

MR. L. C. HOWARD, JR.

MRS. ELLEN LEDBETTER

MRS. MILDRED MARTIN

High School Faculty

MRS. KATHRYN MATTHEWS

MRS. KATHRYN O'NEIL

MR. WAYNE PROFFITT

MR. CLAYTON RAMSEY

MR. FRANK RAMSEY

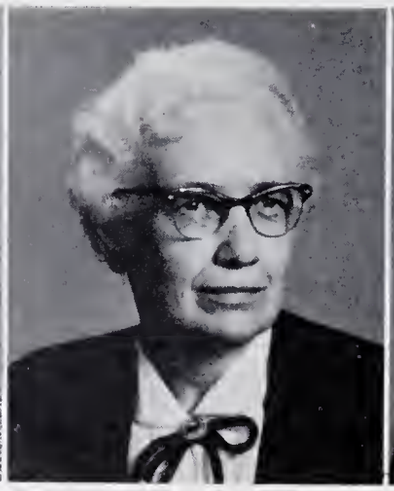

MRS. MAMIE SCROGGS

MISS FREDA SILER

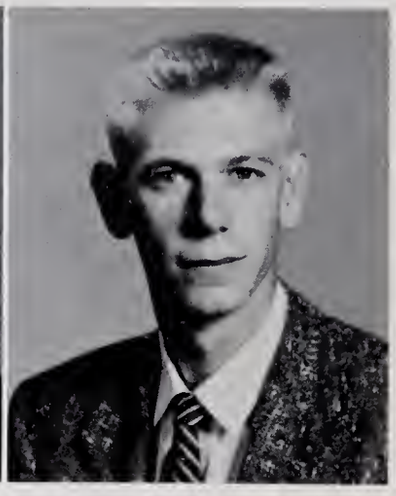

MR. PAUL SORRELLS

MRS. MARIE STEWART

MR. RICHARD STOTT

MRS. MAE TUCKER

MISS FRANCES WINSTEAD

Classes

Senior Class Officers

LEFT TO RIGHT: Gary Clark, Vice-President; Edward Shatley, President; Joann Burrell, Treasurer; Carolyn Dowdle, Secretary.

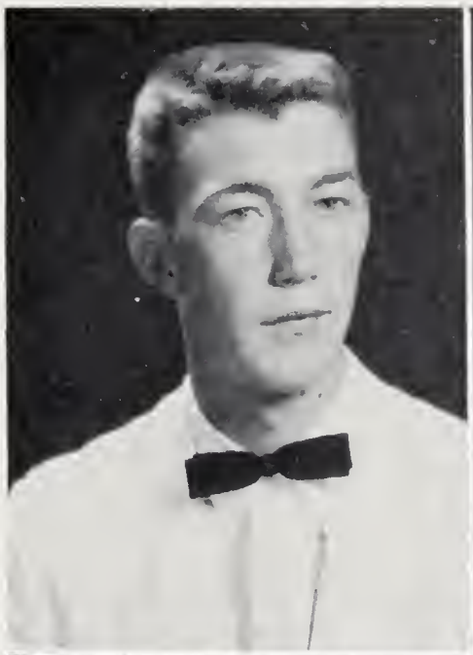

RALPH JUNIOR ALLEN
"Speedy"
MOTTO: "Have fun while you are young."
ACTIVITIES: F.H.A. 1,2,3,4.
HOBBY: Hunting and fishing.
FUTURE PLANS: Undecided.

CLARA JEANETTE AMMONS
"Blondie"
MOTTO: "The loftiest towers rise from the ground."
ACTIVITIES: Chorus 1,2; 4-H Club 1; Library Club 2,3.
HOBBY: Reading, music, and movies.
FUTURE PLANS: Nursing.

OLLIE MAE ANDERSON
"Tootsie"
MOTTO: "Smile, and the world will smile with you."
HOBBY: Reading and records.
FUTURE PLANS: Undecided.

MARY SUE BAILEY
"Little Un"
MOTTO: "Every dark cloud has a silver lining."
ACTIVITIES: Chorus 1,2,3; Jr. Marshal 3; Served at Junior-Senior Banquet 2; F.H.A. 1,2,3,4; Dramatics Club 4.
HOBBY: Reading.
FUTURE PLANS: Work.

SHIRLEY MAE BLAINE
"Jane"
MOTTO: "If you can't say something good about anything, don't say anything at all."
ACTIVITIES: F.H.A. 1,2,3,4; Wildlife Club 4; Senior Superlative 4.
HOBBY: Richard and singing.
FUTURE PLANS: Business School.

EVELYN JOYCE BLANTON
"Eve"
MOTTO: "Smile and the world smiles with you; cry and you cry alone."
ACTIVITIES: 4-H Club 1; Student Council 4; Senior Superlative 4.
HOBBY: Reading and sewing.
FUTURE PLANS: Business College or work.

Senior Class

IVA LEE BROOKSHIRE

"Ivy League"

MOTTO: "If you want to travel fast—travel light, take off all your jealousies, prejudices, selfishness, and fears."

ACTIVITIES: 4-H Club 1, Vice-President 1; F.H.A. 1; Chorus 2,3; Student Council 3; Beta Club 3,4, Vice-President 4; Mountain Echo Staff 4, Co-Editor; Decorations Committee, Junior-Senior Banquet 3.

HOBBY: Sewing and eating.

FUTURE PLANS: Georgia Baptist School of Nursing or College.

RACHEL ELIZABETH BROWN

MOTTO: "Every dark cloud has a silver lining."

ACTIVITIES: Photography Club 2; Mountain Echo 3; Served at Junior-Senior Banquet 2; Junior Marshal 3; Beta Club 3,4.

HOBBY: Driving.

FUTURE PLANS: College.

JOHNNY RAY BROWN

MOTTO: "Never backwards."

ACTIVITIES: Chorus 1.

HOBBY: Hunting, fishing, and loafing.

FUTURE PLANS: Living.

HARVEY LINDA BRYANT

MOTTO: "Hope springs eternal."

ACTIVITIES: F.H.A. 4; Dramatics Club 2; Chorus 2; Decoration Committee, Junior-Senior Banquet 3; Entertainment Committee, Junior-Senior Banquet 2; Annual Staff 3,4.

HOBBY: Drawing and sewing.

FUTURE PLANS: College.

HATTIE JOANN BURRELL

"Josie"

MOTTO: "I would rather sit on a pumpkin, and have it all to myself, than to be crowded on a velvet cushion."

ACTIVITIES: Band 1; Mountain Echo Staff 2,4; Laurel Leaf 3, Editor 4; Beta Club 3,4; Monogram Club 3, Secretary-Treasurer 4; Entertained at Junior-Senior Banquet 1; Served at Junior-Senior Banquet 2; Junior Marshal 3; Senior Superlative 4; Cheerleader 2,4; Vice-President Freshman Class 1; Secretary of Junior Class 3; Treasurer of Senior Class 4.

HOBBY: Reading, baking, and collecting records and snapshots.

FUTURE PLANS: College.

CLINTON SCOTT BYRD

"Scotty"

MOTTO: "Let us be judged by our deeds."

ACTIVITIES: Photography Club 1; Language Club 2, 3; Dramatics Club 4; Laurel Leaf Staff 3,4, Feature Editor.

HOBBY: Hunting and reading.

FUTURE PLANS: College.

DELORES ANN CABE
"Dee"

MOTTO: "Books lead to door of knowledge, if you'll just open them."
ACTIVITIES: Language Club 2; F.T.A. 3,4, Secretary-Treasurer 3; Tri-Hi-Y 3, President.
HOBBY: Reading, cooking and sports.
FUTURE PLANS: College.

MYRTIS MARGUERITE CABE
"Cookie"

MOTTO: "Better to be forgotten than dead."
ACTIVITIES:: F.H.A. 4; Student Council 2; Cheerleader 4; Chorus 2.
HOBBY: Writing letters and eating.
FUTURE PLANS: Work.

LUCILLE CAMPBELL
"Blondie"

MOTTO: "Do unto others as you would have them do unto you."
ACTIVITIES: F.H.A.
HOBBY: Driving and courting.
FUTURE PLANS: Housewife.

GARY ARNOLD CLARK
"Clark"

MOTTO: "When you get to the end of your rope, tie a knot and hang on."
ACTIVITIES: Vice-President of Senior Class 4; Annual Staff Sports Editor 4; Basketball 1,2,3,4; Football 1,2,3,4; Senior Superlative 4; Student Council 1, 3; Monogram 3,4.
HOBBY: Hunting and courting.
FUTURE PLANS: College.

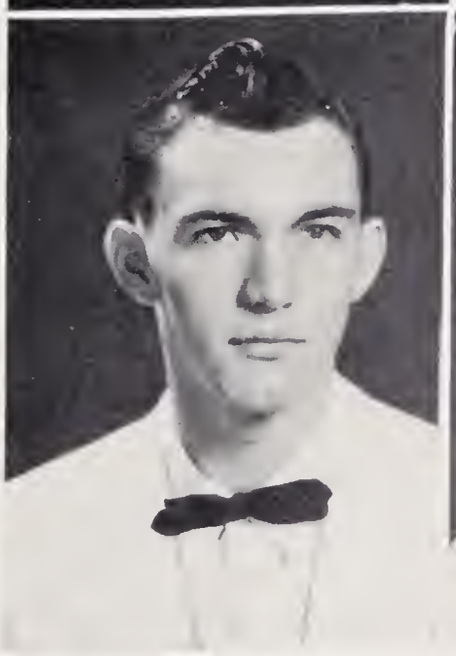

ANDREW DOYLE CLOER

MOTTO: "Be better to your friends, and you will have better friends."
HOBBY: Reading, swimming, hunting and working on cars.
FUTURE PLANS: Trade School.

PAUL DANIEL CLOER
"Fisty"

MOTTO: "Why try to be a big shot? Little things mean a lot."
ACTIVITIES: Future Teachers Club 3,4; 4-H Club 1,2,3,4; Science and Wildlife Club 1,2; Language Club 2,3; Boys' State 3; Served at Junior-Senior Banquet 2; Decoration Committee, Junior-Senior Banquet 3; Library Club 4, Reporter 4; Dramatics Club 4; Cheerleader 3; Mountain Echo Staff 4, Art Editor and Cartoonist 4, Headline and Makeup Editor 4; Editors' Round Table 4; Senior Superlative 4.
HOBBY: Swimming, "piddling," and complaining in class.
FUTURE PLANS: Biology Teacher.

Senior Class

EVELYN COLEEN CLOUSE
"Mouse"

MOTTO: "My future is planned, third finger left hand."
ACTIVITIES: Chorus 2; F.H.A. 4.
HOBBY: Listening to the radio, driving and dating
FUTURE PLANS: Work.

WAYNE ARTHUR COLE
"Bless My Soul"

MOTTO: "Merely to exist."
ACTIVITIES: 4-H Club 1; Wildlife Club 2,4; Football 2,3,4; Dramatics Club 4; Senior Superlative 4.
HOBBY: Sports, eating, women, sleeping, hunting, and fishing.
FUTURE PLANS: College.

SHIRLEY MARIE CRUSE
"Cruuzz"

MOTTO: "Walk on . . . with a hope in your heart, and you'll never walk alone."
ACTIVITIES: Art Editor, Mountain Echo Staff 3; Art Editor, Laurel Leaf 4; Chairman, Decoration Committee, Junior-Senior Banquet 3; Senior Superlative 4; Art Club 3, Vice-President 3; Band 1,2,3; Photography Club 2; Dramatics Club 4; Wildlife Club 4.
HOBBY: Art, music, daydreaming, and men (what else is there?).
FUTURE PLANS: Art School, Work, and Matrimony!

JOAN VALERIE CUNNINGHAM
"Joann"

MOTTO: "Prove all things, hold fast to that which is right."
ACTIVITIES: Photography Club 1; Chorus 1,2,3; F.T.A. 3,4; Annual Staff 3,4; Student Council 4.
HOBBY: Playing the piano and driving.
FUTURE PLANS: College.

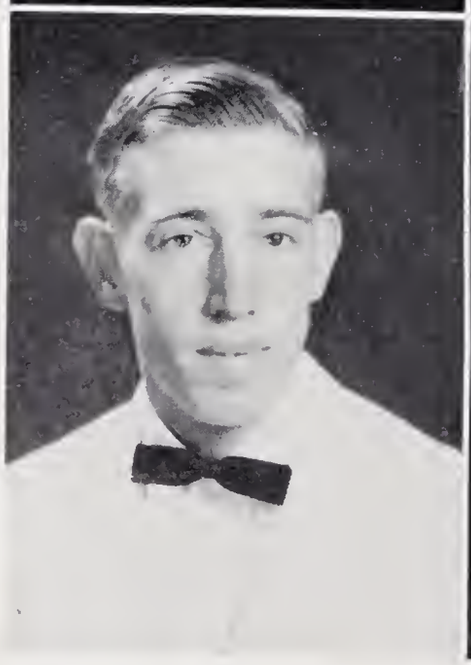

KEITH BYROM CURTIS

MOTTO: "Be better to your friends and you will have better friends."
ACTIVITIES: Wildlife Club 1,2,3,4.
HOBBY: Hunting, fishing, baseball.
FUTURE PLANS: Air Force.

NANCY LOUISE DALTON
"Babe"

MOTTO: "Smile and the world smiles with you."
ACTIVITIES: F.H.A. 1,4; Wildlife Club 4.
HOBBY: Listening to music, loafing, and skating.
FUTURE PLANS: Work.

GLADYS LILLIAN DEHART
"Crip"

MOTTO: "Advice is something freely given, gladly accepted, but rarely used."
ACTIVITIES: Language Club 2; Basketball 2; Monogram Club 2.
HOBBY: Basketball, movies and dating.
FUTURE PLANS: Work.

SHIRLEY ANN DILLS
"Sherl"

MOTTO: "A smile takes only a moment, but lasts a lifetime."
ACTIVITIES: F.H.A. 1,2,3,4.
HOBBY: Courting and listening to hit tunes.
FUTURE PLANS: Housewife and working.

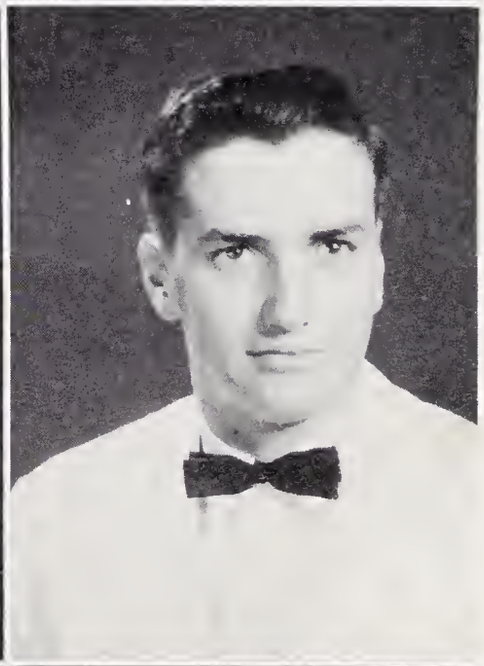

CAROLYN HALL DOWDLE
"Cissy"

MOTTO: "A smile takes so little effort, and it means so much."
ACTIVITIES: Student Council 1, Secretary and Treasurer 3; Class Secretary and Treasurer 2, Secretary 4; Cheerleader 3,4, Captain 4; Basketball 2,3,4; Dramatics Club 1,2; Language Club 1,2; Monogram Club 2, 3,4; Decoration Committee, Junior-Senior Banquet 3; Entertainment Committee, Junior-Senior Banquet 1,2; Senior Superlative; Mountain Echo 2.
HOBBY: Being friendly and sports, especially swimming.
FUTURE PLANS: College

NELSON EUGENE DOWDLE
"Gene"

MOTTO: "Mens sano en corpre sano."
ACTIVITIES: Band 1,2,3; Editors' Roundtable 4; School Photographer 4; Photography Club 2,3; Decoration Committee, Junior-Senior Banquet 3; Annual Staff 4; Senior Superlative 4.
HOBBY: Photography and dating Juanita.
FUTURE PLANS: Photographer.

PEGGY JOSEPHINE DOWDLE
"Peggy Joe"

MOTTO: "A smile is like an echo, it comes back to you."
ACTIVITIES: F.H.A. 2,4; Wildlife Club 4.
HOBBY: Playing piano and driving.
FUTURE PLANS: Work or college.

MARY DELEDA DRINNON
"Deleda"

MOTTO: "The whole world is a camera, so keep smiling."
ACTIVITIES: F.H.A. 2,4; Wildlife Club 4.
HOBBY: Reading, sewing, and drawing.
FUTURE PLANS: Work.

Senior Class

EDDIS JOYCE DUVALL
"Jo"
MOTTO: "Prove all things, hold fast to that which is good."
ACTIVITIES: F.H.A. 1; Wildlife Club 4; Dramatics Club 4.
HOBBY: Reading and driving.
FUTURE PLANS: College.

KATHRYN ELIZABETH EMORY
"Kat"
MOTTO: "Not merely to exist, but to amount to something in life."
ACTIVITIES: F.H.A. 2,4; Wildlife Club 4.
HOBBY: Reading and driving.
FUTURE PLANS: Work.

AGNES LORRAINE GRAHAM
"Lory"
MOTTO: "Treat me nice."
ACTIVITIES: Dramatics Club 4.
HOBBY: Dan, Elvis, "Pat and Turner," and Rock and Roll.
FUTURE PLANS: Private.

MARGARET JANET GREEN
"Stringy"
MOTTO: "One minute of keeping your mouth shut will save an hour's explaining."
ACTIVITIES: Beta Club 3,4; Junior Marshal 3; Served at Junior-Senior Banquet.
HOBBY: Writing letters.
FUTURE PLANS: Work.

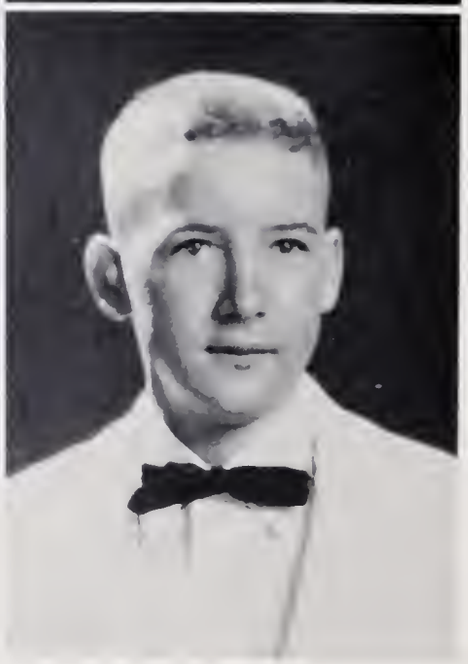

NOLAN EMERY GREGORY
"Crow"
MOTTO: "God made 'em; Why grade 'em."
ACTIVITIES: Reading, hunting, and fishing.
FUTURE PLANS: Work.

WAYNE EDWIN GREGORY
"Jedge"
MOTTO: "Look to the future."
ACTIVITIES: F.F.A. 1,2,3,4, Secretary 3.
HOBBY: Working.
FUTURE PLANS: N. C. State College.

BARBARA ANN GUYER
"Bob"

MOTTO: "All that glitters is not gold."
ACTIVITIES: Future Homemakers 2,4; Wildlife Club 4.
HOBBY: Reading and loafing.
FUTURE PLANS: Work.

WILLIAM RALPH HALL

MOTTO: "Never ask anyone to do something you can do."
ACTIVITIES: F.F.A. 1,2,3,4.
HOBBY: Hounding and hunting.
FUTURE PLANS: Work.

PATRICIA ANNETTE HEDDEN
"Bugsy"

MOTTO: "A whole lot of foolishness, a big lump of wit, a head full of knowledge where there doesn't seem a bit."
ACTIVITIES: Band 1; F.T.A. 2; Served at Junior-Senior Banquet 2; Headline and Co-Makeup Editor of Mountain Echo 2; Beta Club 3,4; Art Club 3; Junior Marshal 3; Girls' State 3; Decoration Committee for Junior-Senior Banquet 3; Senior Superlative 4; Annual Staff 4; Dramatics Club 4; WCC Field Day 3.
HOBBY: Racing with Rebo, driving, swimming, talking, and BOYS.
FUTURE PLANS: College.

WILLIAM GILMER HENRY
"Gilmo"

MOTTO: "The best things in life cost money."
ACTIVITIES: Dramatics Club 2, President 4; Student Council 2,3, President 4; Class President 3; Explorers Club 3; Monogram Club 2,3,4; Football 1,2,3,4, Co-Captain 4; Senior Superlative 4; Basketball 2; Junior-Senior Prom Committee.
HOBBY: Sports and eating at the DeSota Trail.
FUTURE PLANS: College.

LUCY CAROL HENRY
"Luco"

MOTTO: "Aide-toi, le ciel t'aidera." (Heaven helps those who help themselves.)
ACTIVITIES: Basketball 2,3,4; Monogram Club 2,3, 4; Served at Junior-Senior Banquet 2; F.T.A. 1,2,3, President 4; Beta Club 3,4; Senior Superlative 4.
HOBBY: Basketball and reading.
FUTURE PLANS: College.

DORSEY PATRICK HENRY
"Pat"

MOTTO: "Don't look too long before you leap; you may chicken out."
ACTIVITIES: Photography Club 2; Football.
HOBBY: Radio, football.
FUTURE PLANS: Air Force.

Senior Class

SHIRLEY ANN HENSON

MOTTO: "Prove all things, hold fast to that which is good."
ACTIVITIES: Student Council 1,2,3; Photography Club 1; Chorus 1,2; Beta Club 3,4; Corresponding Secretary 4; Mountain Echo 4; Served at Junior-Senior Banquet 2; Junior Marshal 3; Senior Superlative 4.
HOBBY: Music.
FUTURE PLANS: College.

HELEN MIRIAM HOLDEN

MOTTO: "In His Hands."
ACTIVITIES: Homeroom Secretary 3.
HOBBY: Reading, cooking, and collecting music.
FUTURE PLANS: College.

PHYLLIS ALBA HOLLAND
"Runt"

MOTTO: "Why advertise your troubles? There is no market for them."
ACTIVITIES: Library Club 1; Photography Club 1; Served at Junior-Senior Banquet 2; Chorus 2; Beta Club 3,4; Art Club 3; Senior Superlative 4.
HOBBY: Reading, drawing, music, and dating.
FUTURE PLANS: Work.

JUDITH ANN HOOKER
"Judy"

MOTTO: "Non est vivere est valere vita."
ACTIVITIES: Beta Club 3,4; Language Club 1,2; Dramatics Club 2,4; Junior-Senior Banquet Decoration Committee 3; Served at Junior-Senior Banquet 2; Entertained at Junior-Senior Banquet 1,2.
HOBBY: Music and sports.
FUTURE PLANS: College.

HORACE ALLEN HURST
"Hoss"

MOTTO: "Eat, drink, and be merry, for tomorrow Georgia may go dry."
ACTIVITIES: Dramatics Club 4; Basketball 2,4.
HOBBY: Hunting, fishing, loafing, and dragging main.
FUTURE PLANS: Air Force and Navy.

FREDRICK BRUCE JONES

MOTTO: "Put your troubles in a bag with a hole in the bottom."
ACTIVITIES: 4-H Club 1,4; Wildlife Club 1,2; Photography Club 2,3; Chorus 2,3; Dramatics Club 4.
HOBBY: Yankees, racing cars, and dating.
FUTURE PLANS: Butcher.

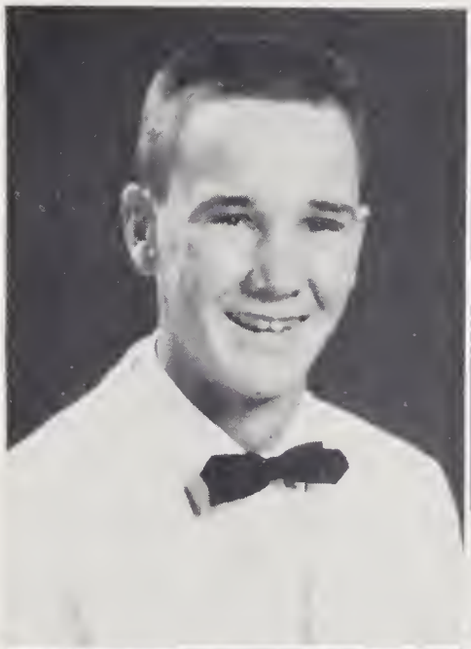

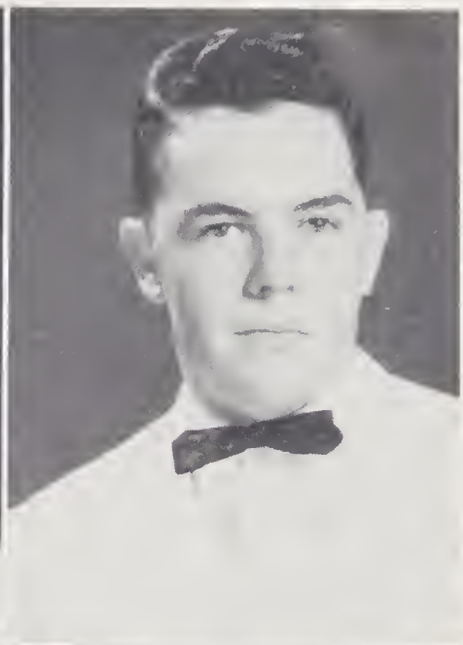

LARRY CLIFTON JONES
"Maude"
MOTTO: "No matter wherever you go, there you'll be."
ACTIVITIES: Football 2,3,4; F.F.A. 1,2.
HOBBY: Football, hunting, and girls.
FUTURE PLANS: College.

WILLIAM JOSEPH KRICKBAUM
"Teddy Bear"
MOTTO: "If at first you don't succeed, QUIT!"
ACTIVITIES: Senior Superlative 4.
HOBBY: Hunting and fishing.
FUTURE PLANS: College.

ALEX CLINTON LEDFORD
"Rattlesnake"
MOTTO: "Live only for today for no one has promised tomorrow."
HOBBY: Cars.
FUTURE PLANS: Undecided.

LULA KAY LEDFORD
"Nig"
MOTTO: "Know more than you tell."
ACTIVITIES: Class Secretary-Treasurer 1; Wildlife Club 2; Chorus 3; Student Council 1; Superlative 4.
HOBBY: Motorcycle riding.
FUTURE PLANS: Undecided.

EDITH JOSEPHINE LEOPARD
"Pepper"
MOTTO: "If you don't mean what you say, why waste the time and energy saying it?"
ACTIVITIES: Wildlife 2; Senior Superlative 4.
HOBBY: Skating, driving, eating, and reading.
FUTURE PLANS: Vague.

BETTY ANNETTE MASHBURN
"Little Un"
MOTTO: "If at first you don't succeed, try, try, again!"
ACTIVITIES: Library Club 2; Science and Wildlife Club 3; Dramatics Club 4.
HOBBY: Reading and music.
FUTURE PLANS: Work.

Senior Class

LINDA LEE MASHBURN
"Linda"
MOTTO: "Smile and the world will smile with you."
HOBBY: Reading.
FUTURE PLANS: Work.

SUSIE KATE MASHBURN
"Susie Q"
MOTTO: "Let your conscience be your guide."
ACTIVITIES: Science Club 3,4.
HOBBY: Playing the piano.
FUTURE PLANS: Work and Business College.

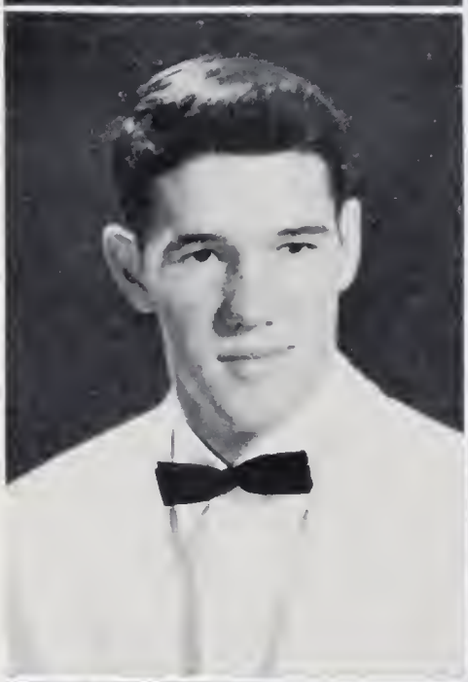

DOUGLAS LAMAR MASON
"Marty"
MOTTO: "Now or Never."
ACTIVITIES: Football 1,2,3,4; Monogram Club 2,3,4; Dramatics Club 4.
HOBBY: Sports.
FUTURE PLANS: Undecided.

ANNIE MARCELLA McCALL
"Cellar"
MOTTO: "That's the chance you take."
ACTIVITIES: Wildlife Club 2,4; F.H.A. 4.
HOBBY: Reading and talking to boys.
FUTURE PLANS: Telephone Operator.

DAVID ALLAN McCLURE
MOTTO: "Brains aren't your learnings. They are organs of your body."
ACTIVITIES: Wildlife Club 1.
HOBBY: Hunting and fishing.
FUTURE PLANS: Undecided.

FRANCES LOUISE McCLURE
"Blabby"
MOTTO: "Say what you think when you feel it coming on."
ACTIVITIES: Basketball 1,2,3,4; Monogram Club 1, 2,3,4; Student Council 3; Chorus 2; Dramatics Club 4; Mountain Echo Staff 4; Senior Superlative 4.
HOBBY: Eating, hunting, talking, and doing things that come naturally.
FUTURE PLANS: Work.

GARY MALCOM McKELVEY
"Mack"

MOTTO: "Wash your face in the morning, neck at night."
ACTIVITIES: Football 1,2,3,4; Basketball 3,4; Science Club 1; Language Club 1; Beta Club 3,4, President 4; Explorers 3,4; Crewleader Explorers 3; Boys' State 3; Entertained at Junior-Senior Banquet 1; Served at Junior-Senior Banquet 2; Junior Marshal 3; Superlative 4; Cullowhee Field Day, 1st Place General Science 1; 2nd Place Chemistry 3; Monogram Club 3,4.
HOBBY: Football, cars, and courting.
FUTURE PLANS: College.

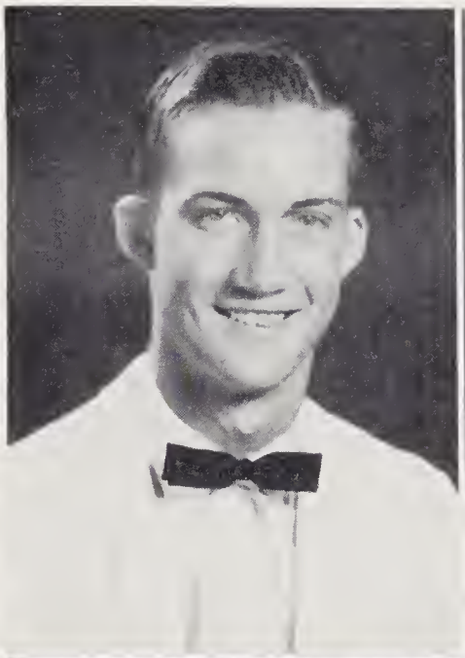

TOMMY CLEVELAND MEADOWS
"Frog"

MOTTO: "Act well your part. There all the honor lies."
ACTIVITIES: Senior Superlative 4.
HOBBY: Hunting and reading.
FUTURE PLANS: Undecided.

KATHERYN GWENDOLYN MEDLIN
"Kat"

MOTTO: "Live and Learn."
ACTIVITIES: Chorus 2,3; Library Club 2; Basketball 2,3; Dramatics Club 4.
HOBBY: Reading, collecting recipes, and loafing.
FUTURE PLANS: College.

ALMA JEAN MOFFITT
"Jean"

MOTTO: "Live and let live."
ACTIVITIES: Basketball 2; Dramatics Club 4; Senior Superlative 4.
HOBBY: Eating, talking, and hunting.
FUTURE PLANS: Business College.

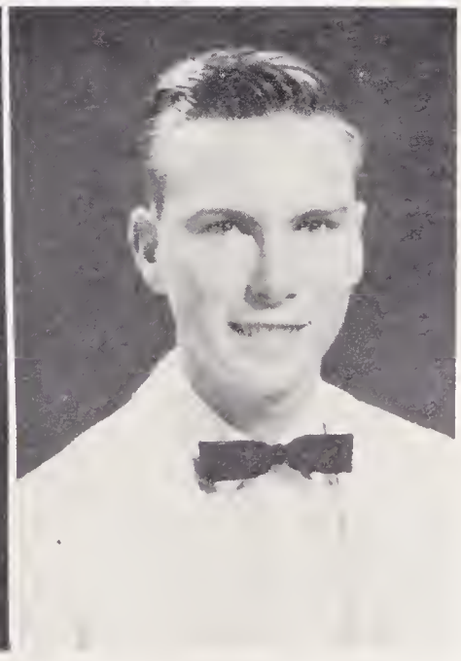

HAZEL MAXINE MOORE
"Max"

MOTTO: "Never hit a cripple or argue with a fool."
ACTIVITIES: 4-H Club 2,3.
HOBBY: Eating and talking.
FUTURE PLANS: Work.

GENE RAY MORROW
"Cuz"

MOTTO: "Live For Tomorrow."
ACTIVITIES: Band 1; Wildlife 2, Explorers 2,3,4.
HOBBY: Baseball, hunting and fishing.
FUTURE PLANS: Work or service.

Senior Class

LYMAN DALE MORGAN
"Dale"

MOTTO: "Let the low side drag."
ACTIVITIES: Student Council 1.
HOBBY: Hunting, fishing, and loafing.
FUTURE PLANS: Undecided.

RALPH EDWARD MORGAN
"Tiny"

MOTTO: "Prove all things. Hold fast to that which is good."
ACTIVITIES: F.F.A. 3,4.
HOBBY: Hunting and fishing.
FUTURE PLANS: Undecided.

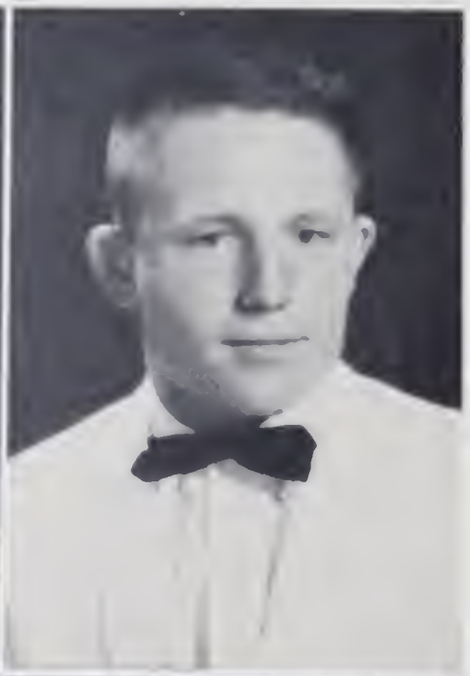

CARMELLA LOUISE MOSES
"Carmie"

MOTTO: "Do and hope."
ACTIVITIES: Secretary of F.H.A. Club.
HOBBY: Cooking and eating.
FUTURE PLANS: Undecided.

JAMES R. MURRAY
"Speedy"

MOTTO: "Do unto others before they do unto you."
ACTIVITIES: Football 2,3,4, Senior Superlative 4, Dramatics Club 4, Monogram Club.
HOBBY: Collecting football pictures of U.T. players.
FUTURE PLANS: Undecided.

NANCY JANE NORRIS
"Nance"

MOTTO: "Not merely to exist, but to amount to something in life."
ACTIVITIES: 4-H Club 1,2,3,4, F.H.A. Club.
HOBBY: Working, cooking, and eating.
FUTURE PLANS: Marriage.

NINA ANN NORRIS
"Sis"

MOTTO: "Don't give up what you have today. Tomorrow you might be sorry."
ACTIVITIES: F.H.A. 4, 4-H Club 1,2,3, Secretary 2, Secretary Treasurer of Junior Class 3.
HOBBY: Sewing.
FUTURE PLANS: Beautician.

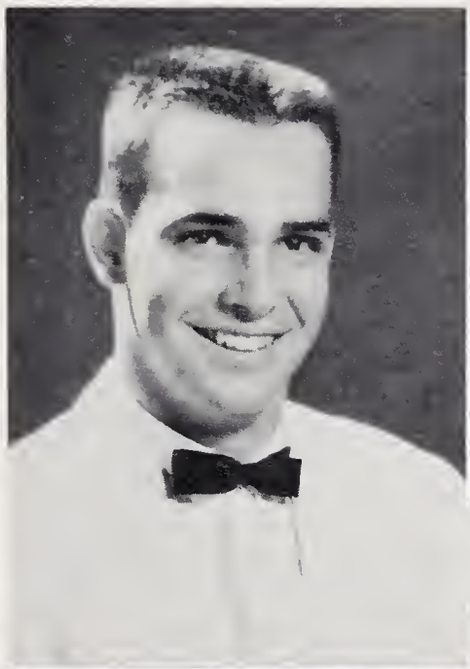

JAMES EDWARD PALMER
"Meathead"
MOTTO: "Make your first shot count. You won't get a second."
ACTIVITIES: Language Club 1,2; Monogram Club 2,3,4; Football 1,2,3,4.
HOBBY: Hunting and fishing.
FUTURE PLANS: College.

JAMES HOKE PARRISH
"Jim"
MOTTO: "Let your conscience be your guide."
ACTIVITIES: 4-H Club 1,2; Student Council 2; Band 1; Wildlife Club 4.
HOBBY: Sports.
FUTURE PLANS: College.

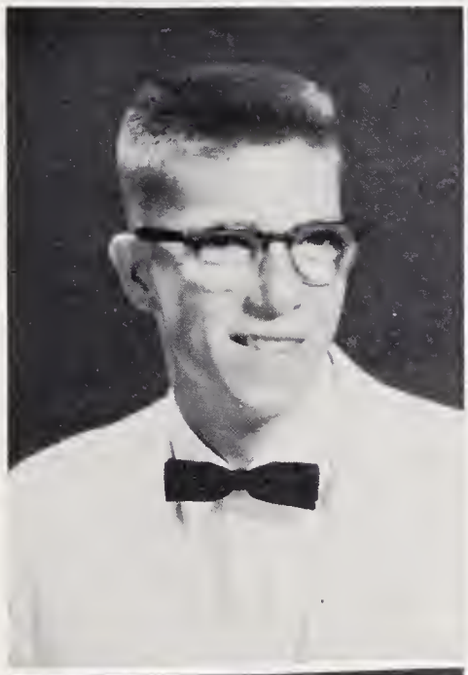

STERLING ODELL PEEK
"Stim"
MOTTO: "Never do today what you can put off until tomorrow."
ACTIVITIES: F.F.A. 3,4.
HOBBY: Eating and sleeping.
FUTURE PLANS: Uncle Sam.

WILEY ALLEN ROGERS
"Allen"
MOTTO: "It does not pay to worry unless you worry for pay."
ACTIVITIES: Language Club 1,2,3.
HOBBY: Driving, loafing, and dragging main.
FUTURE PLANS: Air Force.

NANCY JANE ROWLAND
"Red"
MOTTO: "Eat, drink, and be merry, for tomorrow Elvis may be gone."
ACTIVITIES: Dramatics Club 4.
HOBBY: Elvis.
FUTURE PLANS: Undecided.

JANICE KAYE SANDERS
"Shortie"
MOTTO: "Live and let live."
ACTIVITIES: Chorus 1.
FUTURE PLANS: College.

Senior Class

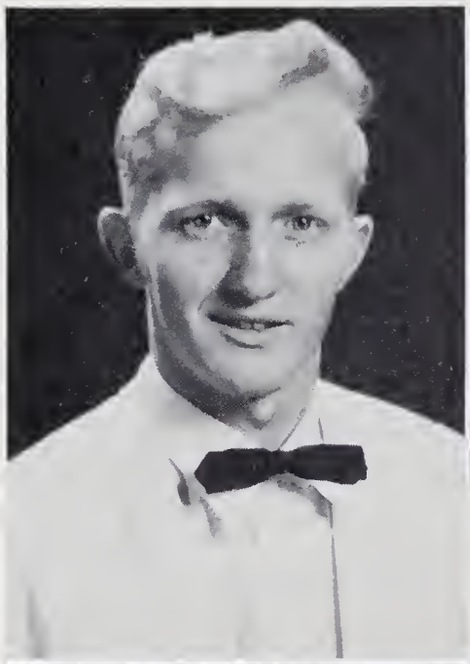

RALPH BENJAMIN SANDERS
"Blondie"

MOTTO: "Let the rough side drag."
ACTIVITIES: Chorus 1,2,3.
HOBBY: Hunting, fishing, and dating.
FUTURE PLANS: Undecided.

HAROLD DEWEY SCOTT
"Junior"

MOTTO: "Some will, some won't, some do, some don't."
ACTIVITIES: Mountain Echo 2; Wildlife Club 4.
HOBBY: Sports car racing.
FUTURE PLANS: College.

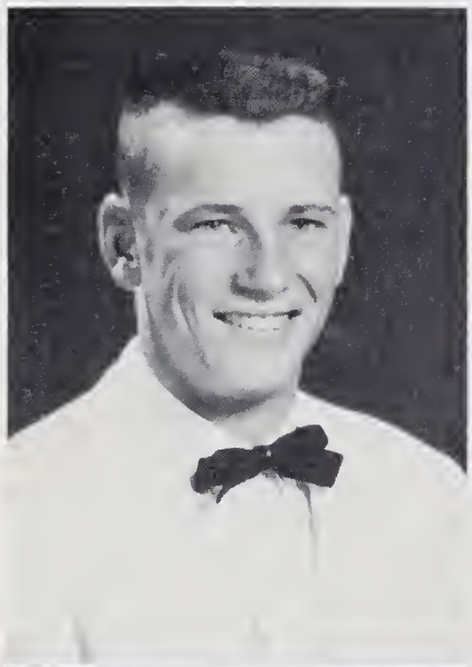

RICHARD FRANKLIN SETSER
"Rick"

MOTTO: "Be happy."
ACTIVITIES: Football 1,2,3,4; Basketball 1; F.F.A. 1,2,3,4, Sentinel 3.
HOBBY: Hunting, fishing, and sleeping.
FUTURE PLANS: College.

EDWARD RAY SHATLEY
"Shatley"

MOTTO: "Tell them lies and feed them candy."
ACTIVITIES: Football 1,2,3,4, Co-Captain 4; Monogram Club 2,3,4; Dramatics Club 2,4, Vice-President 4; Student Council 1,2,4; Senior Superlative 4; Class Vice-President 2, Class President 4.
HOBBY: Football, girls, and eating.
FUTURE PLANS: College.

BOBBIE SHEFFIELD
"Sash"

MOTTO: "A smile is like an echo. It always comes back to you."
ACTIVITIES: 4-H Club 1; Photography Club 3; Science and Wildlife Club 3; F.H.A. Club 4; Senior Dramatics Club 4.
HOBBY: Receiving letters from Hank and going places.
FUTURE PLANS: College.

GRACE EVELYN SHEPHERD
"Rev"

MOTTO: "Not merely to exist, but to amount to something in life."
ACTIVITIES: Basketball 3,4; 4-H Club 1; F.H.A. Club 4; Science and Wildlife Club 3,4.
HOBBY: Playing basketball and sewing.
FUTURE PLANS: College.

ROBERT MITCHEL SHEPHERD
"Charlie"
MOTTO: "Willing and ready but not able."
ACTIVITIES: F.F.A. 4; Mountain Echo 2.
HOBBY: Loafing.
FUTURE PLANS: Work.

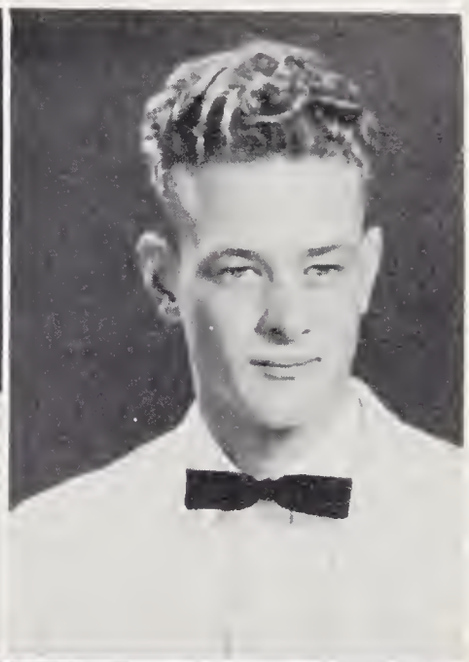

BILLY EUGENE SHOPE
"Bill"
MOTTO: "Never say it can't be done."
ACTIVITIES: Chorus 1.
HOBBY: Cars, girls, and hunting.
FUTURE PLANS: Air Force or work.

BRUCE BOBBY SHULER
"Pete"
MOTTO: "Do it today, for there may be a law against it tomorrow."
ACTIVITIES: Dramatics Club 4; Wildlife Club.
HOBBY: Loafing, hunting, and fishing.
FUTURE PLANS: College.

GENEVA HEDDEN SHULER
"Gen"
MOTTO: "Sorrow and care and I were never made to be friends."
ACTIVITIES: Language Club 2; Beta Club 3,4; Served at Junior-Senior Banquet 2; Junior Marshal.
HOBBY: Reading and traveling.
FUTURE PLANS: Housewife and work.

MAGGIE SUE SOLESBEE
"Suzie"
MOTTO: "Gotta lotta living to do!"
ACTIVITIES: Wildlife Club 4; Dramatics Club 4.
HOBBY: Reading.
FUTURE PLANS: Work.

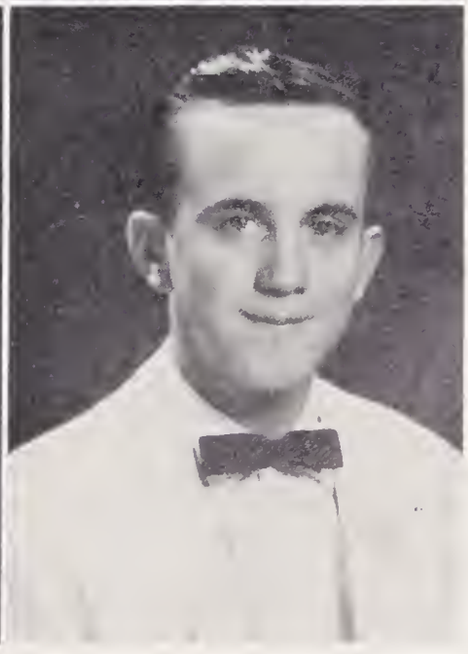

CHARLES EUGENE STAMEY
"Peewee"
MOTTO: "Let the low side drag."
HOBBY: Hunting, fishing, and driving.
FUTURE PLANS: Undecided.

Senior Class

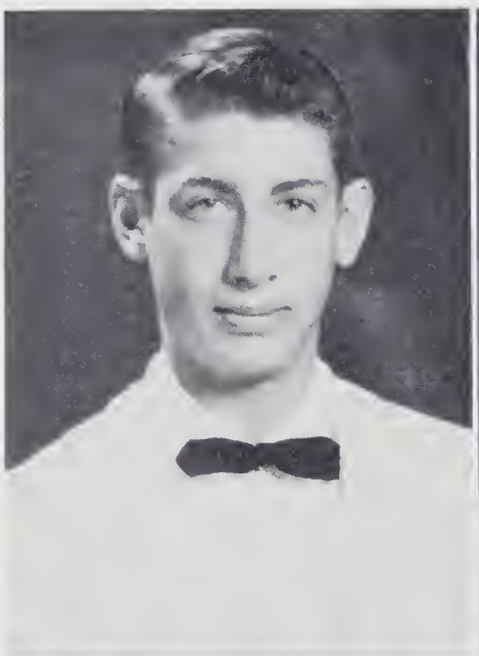

WILLIAM LEWIS STANFIELD
"Bill"

MOTTO: "Do it today, for there may be a law against it tomorrow."
ACTIVITIES: 4-H Club 1.
HOBBY: Fishing and hunting.
FUTURE PLANS: Undecided.

BEVERLY FREDRICK STUART
"Fred"

MOTTO: 'Have fun while you are young."
HOBBY: Sports.
FUTURE PLANS: Navy.

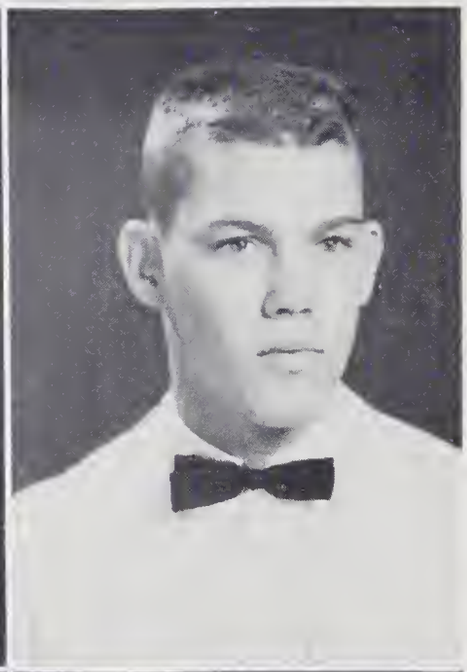

FRANCES V. TALLENT
"Penrod"

MOTTO: "Avec Dieu."
ACTIVITIES: Band 1,2; Photography Club 2, Secretary 2; Entertained at Junior-Senior Banquet 2; Art Club 3, Secretary-Treasurer 3; Served at Junior-Senior Banquet 2; Annual Staff 3,4; Junior Marshal 3; Decoration Committee, Junior-Senior Banquet 3; Beta Club 3,4; Library Assistant 4; Senior Superlative 4.
HOBBY: Writing letters.
FUTURE PLANS: Undecided.

JACK TAYLOR

MOTTO: "All is fair in love and war."
ACTIVITIES: F.F.A. 1,2,3.
HOBBY: Eating, cars, hunting, and girls.
FUTURE PLANS: Air Force or college.

ROBERT WAYNE TAYLOR
"Stud"

MOTTO: "Don't look before you leap, because you might back out."
ACTIVITIES: F.F.A. 1,2,3,4, President 4.
HOBBY: Hunting and fishing.
FUTURE PLANS: College.

FRANCES LEE TEAGUE
"Little George"

MOTTO: "Live your own life."
ACTIVITIES: 4-H Club 1; Wildlife Club 2; Chorus 3; Monogram Club 4; Basketball Manager 4; Senior Superlative 4; Dramatics Club 4.
HOBBY: Driving, listening to radio.
FUTURE PLANS: College.

ANNIE KATHRYN WELCH
"Lou Ellen"
MOTTO: "It is better to have it and not need it than need it and not have it."
ACTIVITIES: F.H.A. 1,2; Wildlife Club 4.
HOBBY: Playing piano and traveling.
FUTURE PLANS: Work.

PERRY LEROY WIGGINS
"Granny"
MOTTO: "Work now, play later."
ACTIVITIES: F.F.A. 1,2,3,4, Secretary 4.
HOBBY: Hunting and fishing.
FUTURE PLANS: Undecided.

CLARA LOUISE WYATT
"Homer"
MOTTO: "Don't measure my corn by your half bushel."
ACTIVITIES: Cheerleader 1,2,3,4; Monogram Club 1,2,3,4; Senior Superlative 4; Basketball 1; Chorus 2,3; Dramatics Club 2,4; Mountain Echo 2; F.H.A. 4.
HOBBY: Boys and eating.
FUTURE PLANS: Undecided.

ROBERT LEE WYKLE
"Bob"
MOTTO: "There must be an easier way."
ACTIVITIES: Wildlife Club 1,2; Science Club 1.
HOBBY: Astronomy.
FUTURE PLANS: Undecided.

CHARLES DONALD YOUNG
"Don"
MOTTO: "Smart men die young; I'm feeling bad."
ACTIVITIES: F.H.A. 1,2,3,4.
HOBBY: Daydreaming.
FUTURE PLANS: Work.

EDNA LA VERNE YOUNG
"Vernie"
MOTTO: "Say what you think and think about what you say."
ACTIVITIES: 4-H Club 1,2; Dramatics Club 2; F.H.A. 4.
HOBBY: Dating Jimmy.
FUTURE PLANS: Beautician.

Senior Class

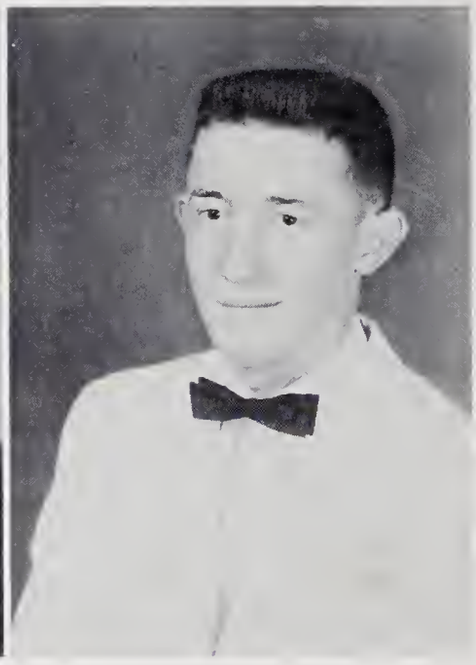

MARGARET LOUISE DEAL
"Lu Lu"

MOTTO: "Loving you."
ACTIVITIES: F.H.A. 1,4; Wildlife Club 2.
HOBBY: Music and loafing.
FUTURE PLANS: Beautician.

JAMES MARSHALL CORBIN
"Daffie"

MOTTO: "Don't look too long before you leap, or you may chicken out."
ACTIVITIES: F.F.A. 1,2,3,4; 4-H Club 1,2,4; Basketball 1,2,3.
HOBBY: Hunting, fishing, and courting.
FUTURE PLANS: U. S. Navy.

First prize in the 1957 Christmas parade was won by the Senior Class for their float with the theme "What Christmas Means."

Mascots

GAIL SHOPE and RICKY CLARK

Class Song

(To the music of "You'll Never Walk Alone")

We shall walk through life's storms
With our heads held high,
And faith, hope, and love in our hearts.
At the end of the storms,
Beams a golden sky
And a bright future lies there, we know.

To Franklin High School
We bid thee adieu.
Memories of joy we hold.
With strength and trust,
You've shown us the way
To a life of happiness.
And we shall leave thee now.

Shirley Henson
Shirley Cruse

Class Motto

Find the thing you want to do most intensely, and then do it with all your strength.

Class Colors

Black and White

Junior Class Officers

STANDING: Johnny Killian, President; Claudette Leatherman, Vice-President.
SEATED: Frances Alexander, Treasurer; Leota Beck, Secretary.

Class of '59

TOMMY ADAMS
FRANCES ALEXANDER
KATE ALLMAN
WILEY ANDERSON

JIMMY ANGEL
FURMAN ANGEL, JR.
LEOTA BECK
KATHERINE BERRY

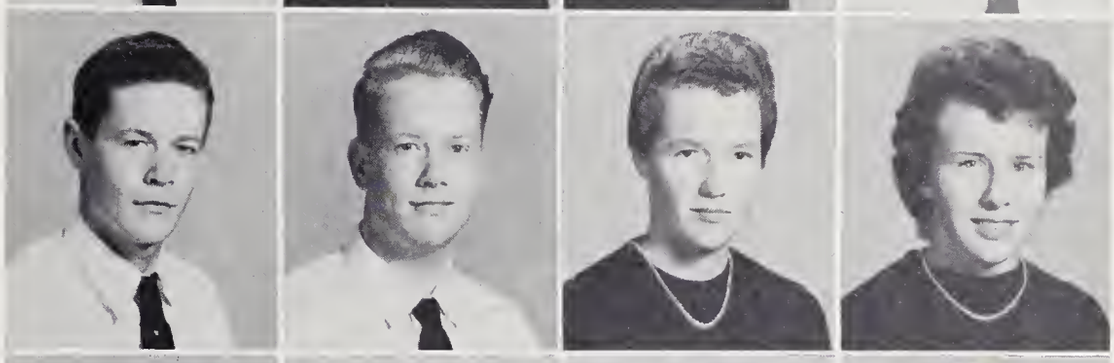

BUCK BINGHAM
MILDRED BINGHAM
MILDRED BISHOP
PEARL BONE

CHARLES BRITTON
LARRY BROOKS
GLENN BROWN
WAYNE BRYANT

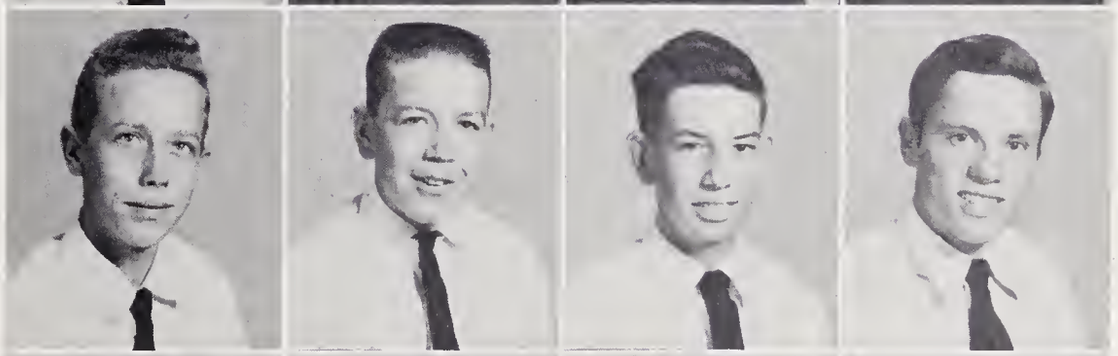

KATE BUCHANNAN
VERLON BURCH
JEAN BURRELL
ANITA CABE

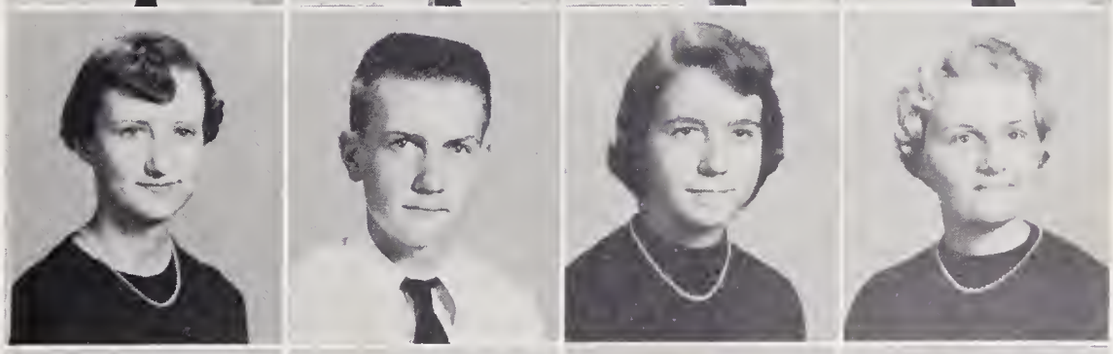

JACKIE CABE
JOYCE CABE
SHIRLEY CABE
DANNY CAGLE

Juniors

JAMES CAMPBELL
BARBARA CARPENTER
WILLIAM CARPENTER
JUANITA CASSADA

JACKIE CLARK
JAMES CLARK
BUDDY CLOER
ESTON COOK

TOMMY CRUMPTON
MARY LOU CRUNKLETON
MARY CURTIS
PAT DOCKERY

GENE DOOLEY
NELL DOWDLE
MARGARET EARLY
HAROLD ELLIOT

KATRINA ELMORE
SHIRLEY EMORY
LARRY FERGUSON
JEAN FRANKLIN

PHILLIP FRANKLIN
CHARLES GARNER
JERRY GIBSON
JOANN GIBSON

CAROLYN GREGORY
CHRISTINE GREGORY
DELLA GUFFEY
ANNE HALL

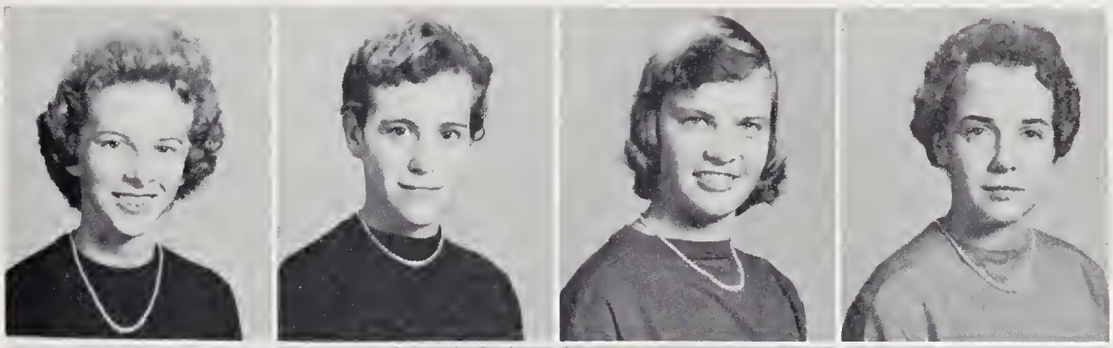

RONALD HARPER
BETTY HAWKS
BILLY HEDDEN
INEZ HEDDEN

CHARLES HENDERSON
HAROLD HENRY
RILEY HENRY
BARBARETTA HENSON

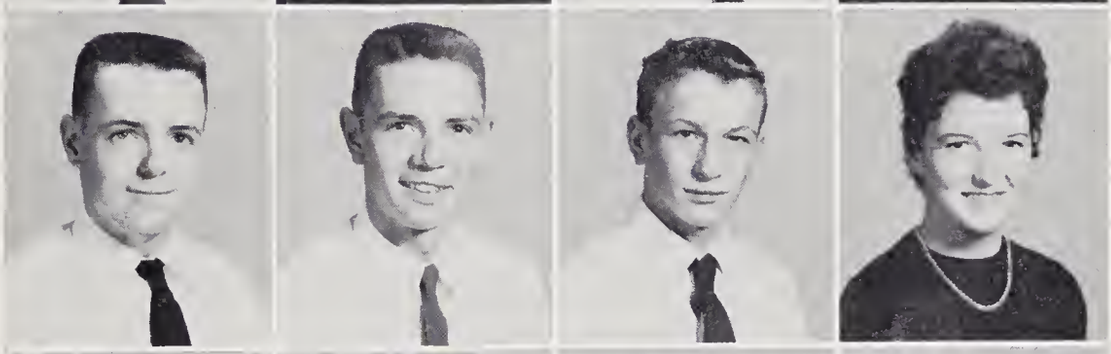

LORETTA HENSON
CHARLES HIGDON
DAVE HOGAN
BRUCE HOLLAND

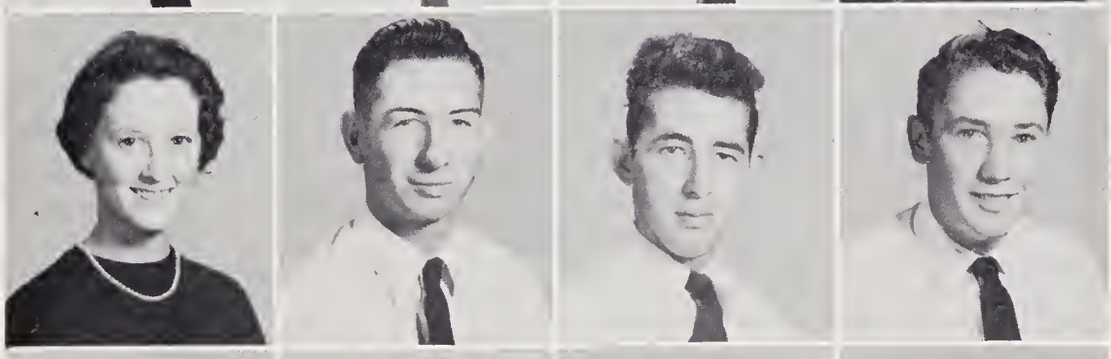

CAROLYN HOLLAND
SANDRA HOLLAND
BILL HOPPER
DWAIN HORSLEY

LOUISE HUGHES
BOBBY HUNTER
DARWIN HUSSEY
JACK HYDE

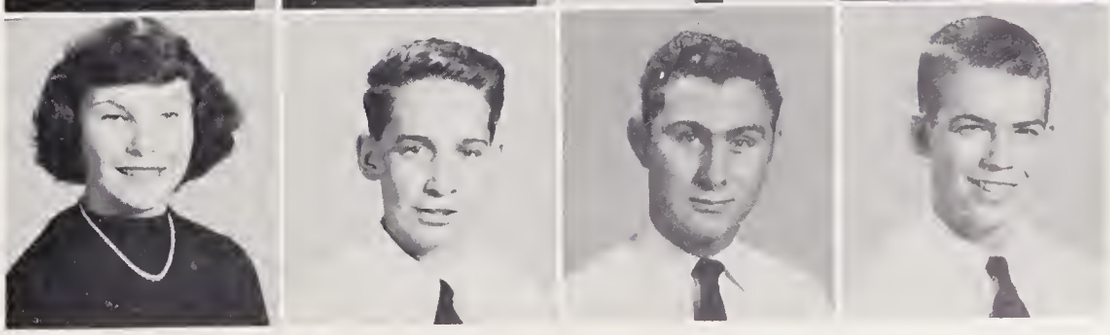

Juniors

LEWIS KEENER
JOHN KILLIAN
CLAUDETTE LEATHERMAN
DON LEDFORD

GENEVA LEDBETTER
JUDY ANN LEE
JAMES LEQUIRE
JEAN MALONEE

KENNETH MASHBURN
JIMMY McCOLLUM
EMMA McCONNELL
EVELYN McCOY

LORNA McCOY
ROBERTA McCRACKEN
JOYCE McDOWELL
CARROLL McFALLS

TOMMY McNISH
RICHARD McWILLIAMS
JUANITA MOORE
PEGGY MOORE

MAXINE MORGAN
PATSY NEAL
IMOGENE PEAK
BERNICE PHILLIPS

Class of '59

BOBBY POINDEXTER
JOE RABY
MARGIE REED
REBECCA REEVES

CLAYTON RICHARDSON
BETTY JEAN ROGERS
SHELBA JEAN ROGERS
BARBARA ROPER

MACK ROPER
CLAY SAMS
JEAN SCOTT
HELEN SETSER

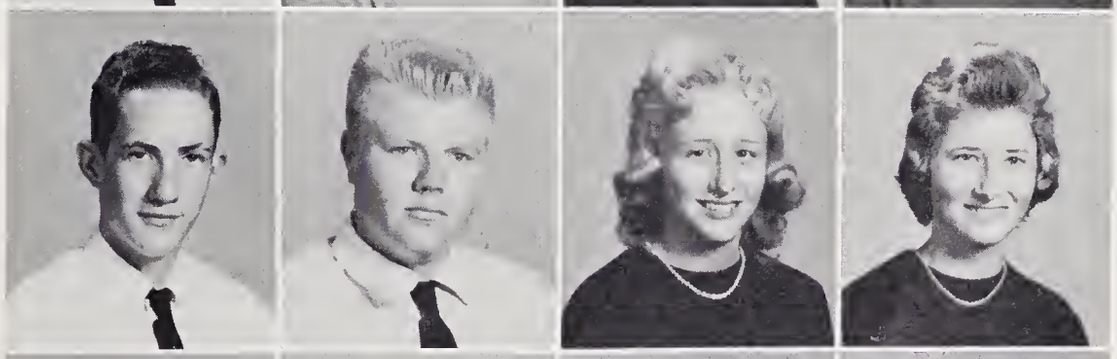

NANCY SETSER
BUD SHOPE
NANCY SILER
VERA SMITH

HAYES SYNDER
RAYMOND SOUTHARD
WILLARD SOUTHARD
H. C. STOUDEMIRE

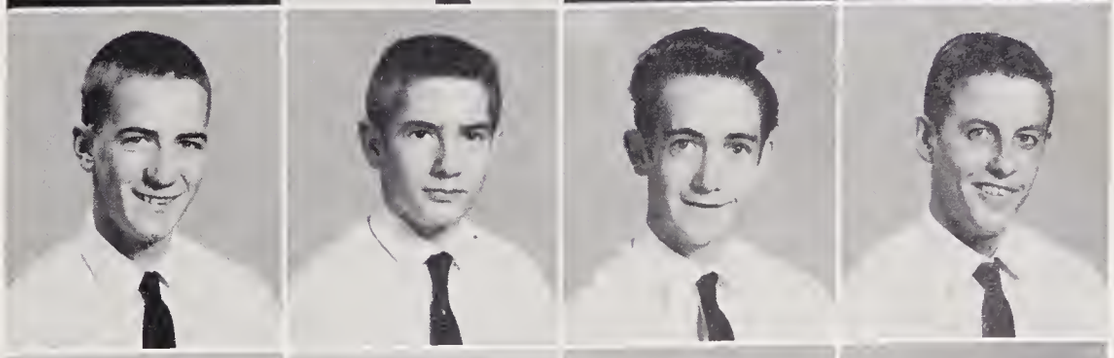

ANN SUTTON
BOBBY SWAN
BRENDA TALLENT
RUTH TALLENT

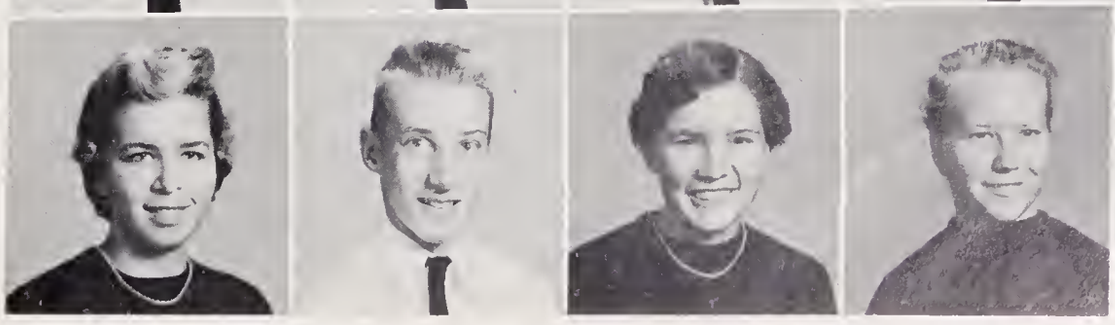

Juniors

SARAH TALLENT
HAROLD TEEM
CAROLYN TIPPETT
THELMA TIPPETT

BETTY VANHOOK
GARNETTA VANHOOK
BARBARA WALDROOP
STEVE WALDROOP

CHARLES WALLACE
PAT WARD
DIXIE WELCH
LINDA WHELAN

BRETTA WILKIE
GRACE WILKES
BILLY WILLIAMSON
HOYT WOODARD

ANITA WOODY
JUDY WURST
BETTY YONCE
PEGGY YONCE

Stoop down, Lucy!

Hmmmmmmmmmmmmmmmm

Now, Edward, sit up!!

But, Mrs. Stewart, Chief Saunook had Gorgeous George by the hair!

Just looking! I flunked again!

Sophomore Class Officers

Janice Pruitt, Secretary and Treasurer; Eva Gutierrez, Vice-President; and Jimmy Yeary, President.

Class of 1960

KYLE ALLEN
ELIZABETH ANN AMMONS
MARY FRANCES AMMONS
MARGIE ANDERSON
EARL ANGEL

JOE ANGEL
RALPH ANGEL
PAULINE ASHE
TOMMY ASHE
EUNICE BARNES

WAYNE BEECO
ANN BELL
CARROLL BLAINE
JUDY BLAINE
LINDA BONE

PERRY BRABSON
ALICE BRADLEY
RONALD BRADLEY
ROSEMARY BRYANT
FRED BULGIN

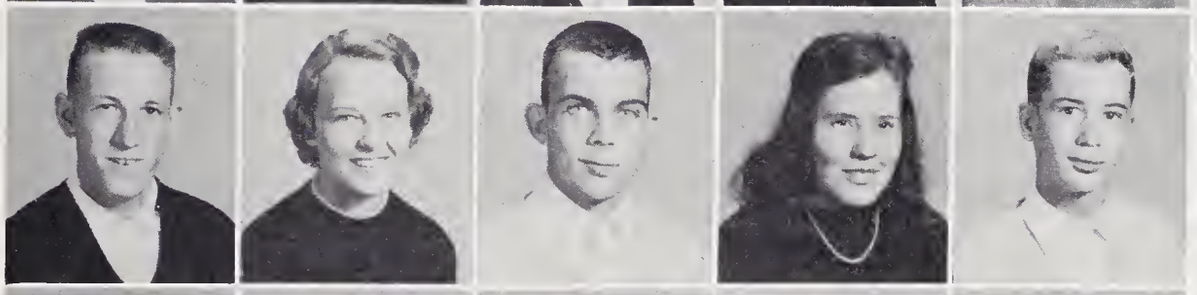

HOWARD BURCH
DEMPSY BURCHFIELD
ERVIN BURRELL
CLARA CABE
DAVID CABE

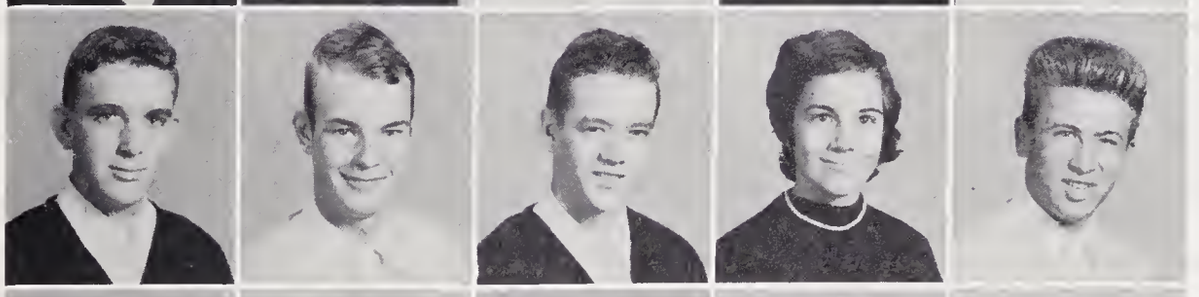

FRANK CABE
ROSA LEE CABE
GARY CALLOWAY
MARVIN CARPENTER
ANNIE MAE CHASTAIN

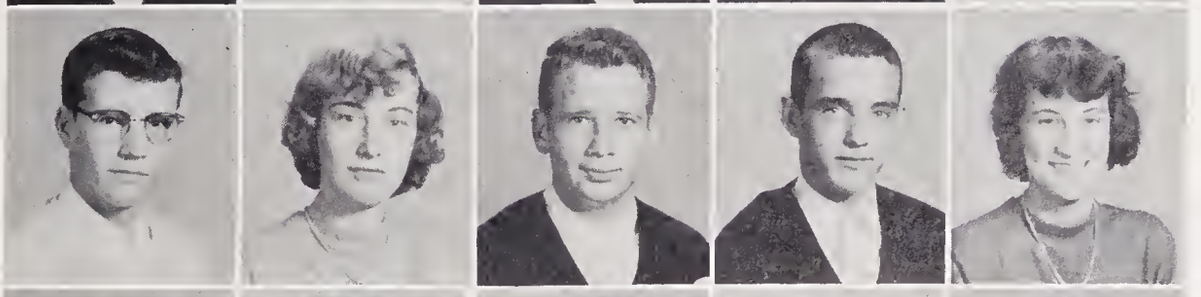

ROBERT CLARK
IRENE CLOER
LINDA COCHRAN
JOYCE COLE
RAY CONNER

Sophomores

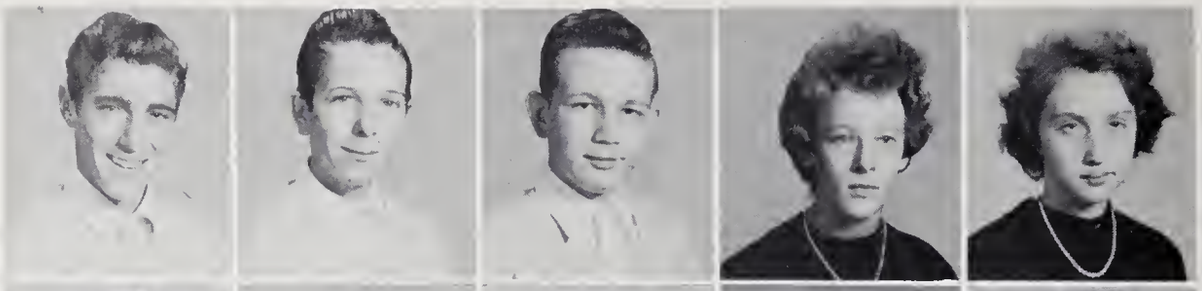

DOYLE COOK
DOUGLAS CRISP
HAROLD CRISP
JUDY CRISP
WILMA JEAN CRISP

TOMMY CRUNKLETON
BARBARA CUNNINGHAM
BRENDA CUNNINGHAM
JO ANN CURTIS
JERRY DALTON

MARGARET RUTH DAVIS
NORRIS DAVIS
ANN DEAN
LEVON DEITZ
GEORGE DILLS

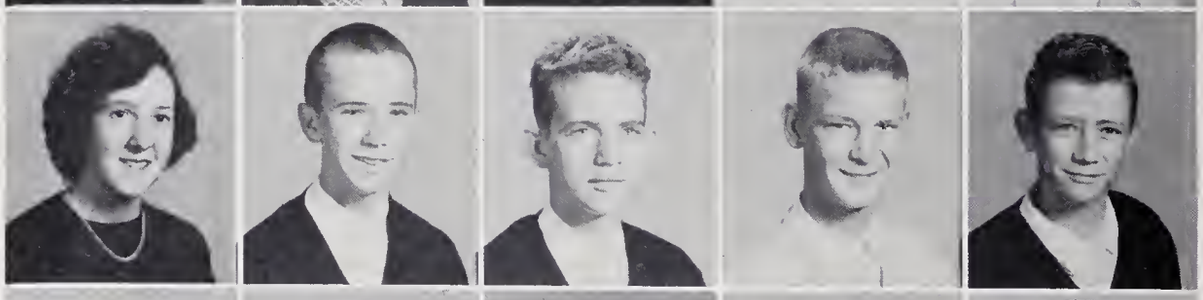

SHARON DILLS
JERRY DOOLEY
GEORGE DOWDLE
EDWARD DOWNS
JAMES DRYMAN

BARBARA DUNCAN
GUY DUVALL
JOYCE ELDERS
NARDA ESTES
RONNIE EVANS

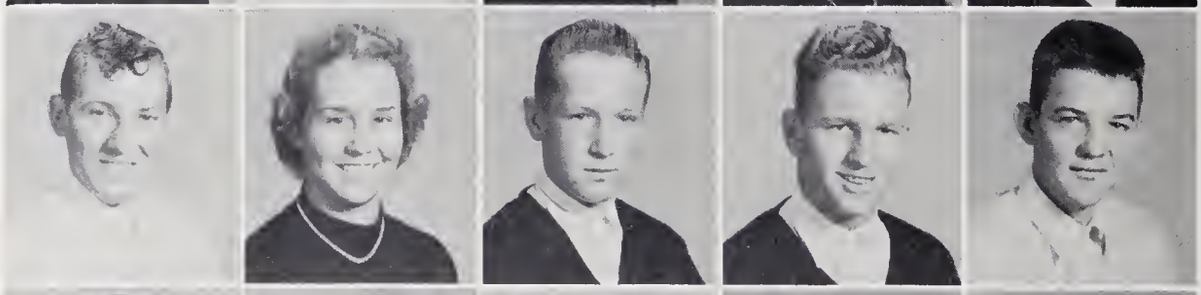

CALVIN EVITT
VIRGINIA FARMER
JACKIE FINNEY
EDDIE FOUTS
GUY FOUTS

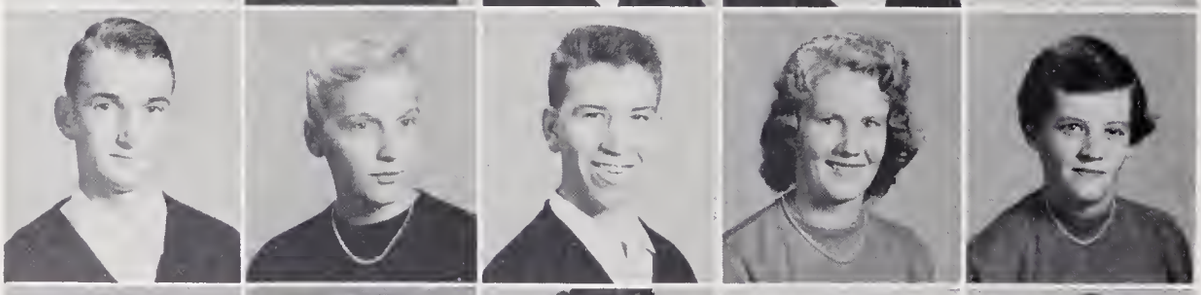

RAY FOX
JANE FRANKLIN
MAX GLADWELL
SHIRLEY GREEN
BETTY GREGORY

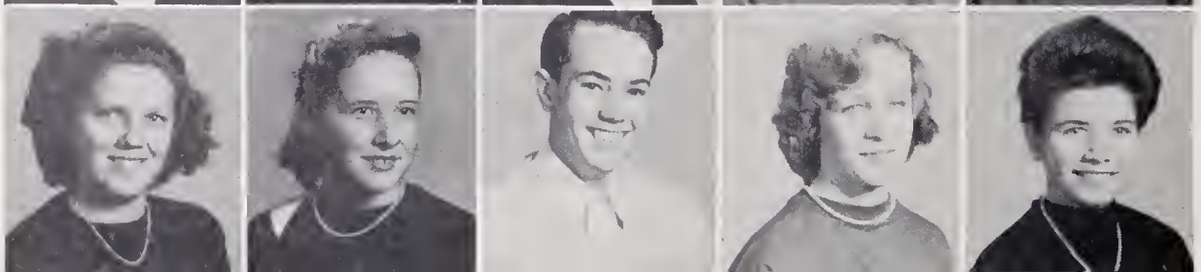

CAROL GREGORY
LANA GRIBBLE
WAYNE GUEST
PAULINE GUFFIE
EVA GUITIERREZ

Class of 1960

CLAUDE GUYER
EUGENE HAIRE
ANDREW HALL
CARLA HALL
AUTHUR HAYES

GLORIA JEAN HEDDEN
POLLY HEDDEN
MARY HENDERSON
MELBA HENDERSON
BILLY HENRY

MARY RUTH HENRY
STELLA HENRY
CHARLES HENSON
RONNIE HENSON
LINDA HIGDON

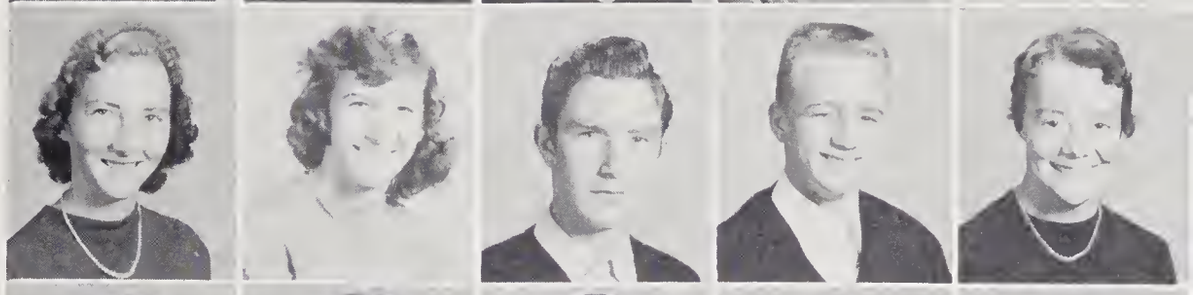

CAROLYN HOLBROOKS
FREDA HOLLAND
LEO HOLLAND
GLENDA HOLT
SHIRLEY HOUSTON

WILLIE HOUSTON
WANDA HUGGINS
SUE HUGHES
BILL HURST
ANN HUSCUSSON

LINDA HYATT
FRANCES JONES
KATHRYN JONES
ALLIE JUSTICE
CARNELL KEENER

HARLEY KEENER
VIANNE KEENER
JESSE LEATHERWOOD
SHIRLEY LENOIR
CHARLES LONG

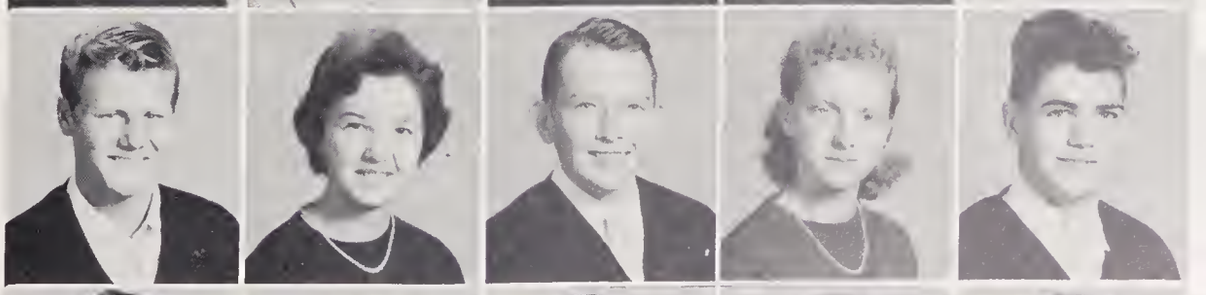

EDDIE LONG
JANE LONG
VERLON MASHBURN
MATTIE MASON
JACK McCALL

Sophomores

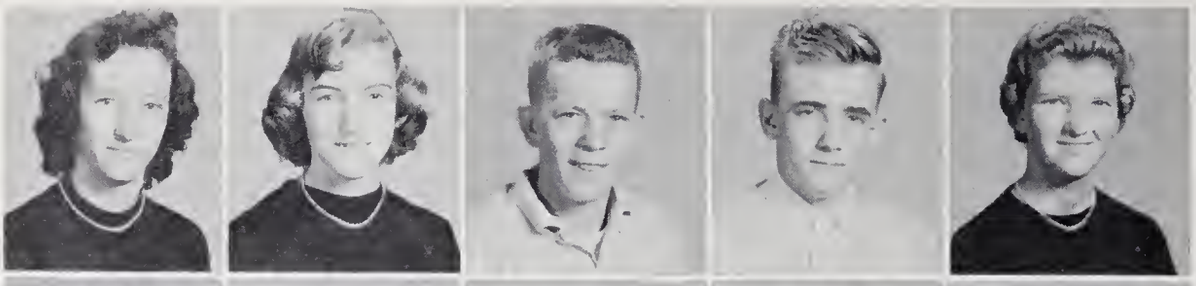

MARTHA McCALL
MARY McCALL
BUNNY McCLURE
JIMMY McCLURE
JO ANN McCLURE

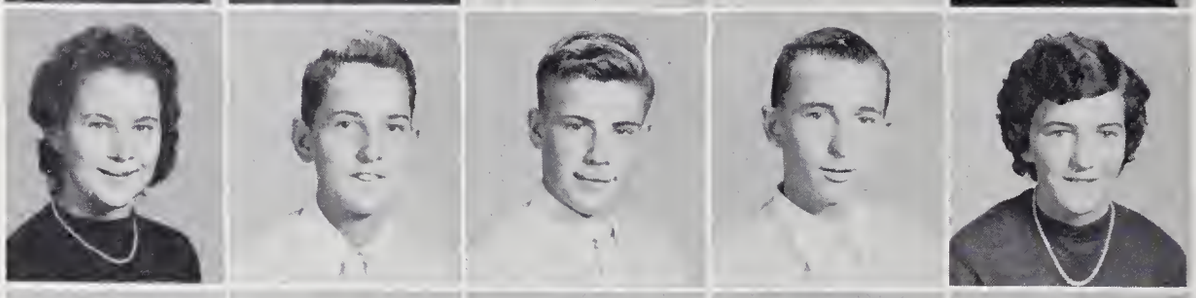

LUCILLE McCLURE
TOMMY McCOLLUM
FRED McCOY
FURMAN McGAHA
THELMA McGAHA

WANDA McINTYRE
TOMMY McMAHAN
LUCY MEADOWS
JOE MORGAN
PAULINE MORGAN

LINDA NEAL
PAUL NEWMAN
GENEVIEVE NICHOLS
JIMMY NOLEN
LOIS NORTON

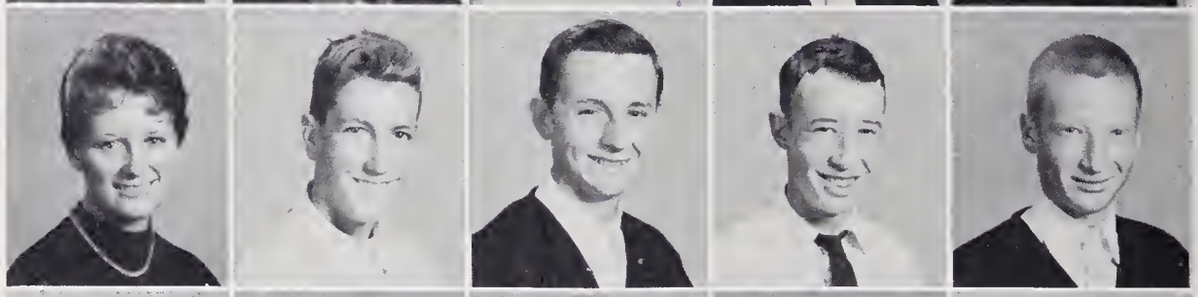

SANDRA OWENS
JERRY PATTON
DOUGLAS PEARSON
CHARLES PEEK
DOUGLAS PEEK

ANN PENNINGTON
LOUISE PENNINGTON
JUDY PRICE
JANICE PRUITT
BOBBY RABY

HELEN RABY
BETTY JEAN RAMEY
JOYCE RAMEY
VICKY RAY
JUDY REBER

MARY SUE REYNOLDS
EARL RUSSELL
EDNA SANDERS
RUBY SCOTT
BARBARA SEAGLE

Class of 1960

MAGDALENE SEAGLE
EDITH SHEFFIELD
WAYNE SHEFFIELD
RALPH SHEPHERD
LEROY SHULER

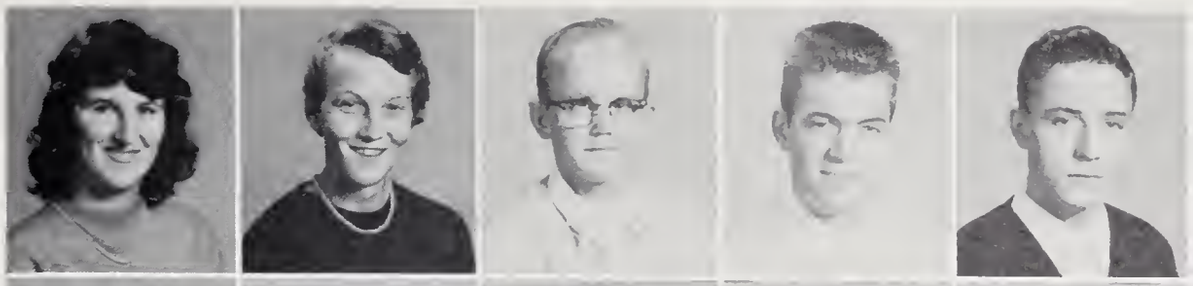

DOUGLAS SLAGLE
CAROL SMITH
MARGARET SMITH
NEVILLE SMITH
DAVID SOLESBEE

DORIS SPRINKLE
JEAN SPRINKLE
LAMAR SPRINKLE
JOHNNY STAMEY
DAN STILES

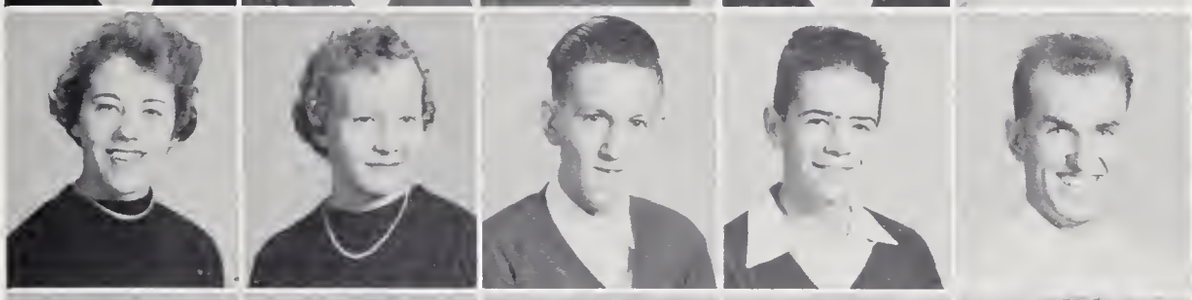

STEVE STILES
RACHEL STOCKTON
NORA STUART
JIMMY SUTTON
LINDA SWAFFORD

SHELIA TALLENT
PENNY SUE TAYLOR
JOAN THOMAS
CLINTON TILSON
DOUGLAS VINSON

ROBERT WALLACE
OTIS WATTS
JUANITA WELCH
THOMAS WELCH
SHERRY WHELAN

MARILYN WILLIAMS
HILDRED WILSON
IONA WOOD
AGNES WOOTEN
BILLY WOOTEN

JIMMY YEARY
DOUGLAS YOUNG

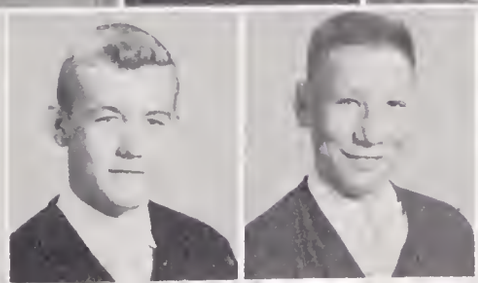

Freshman Class Officers

SEATED: Genevive Whitmire, Vice-President; Virginia Boyd, President.
STANDING: Kenneth Hall, Secretary; Bill Hyde, Treasurer.

Class of 1961

BILLY ALLEN
WILLARD ANDERS
SALLY ANDERSON
PATRICIA ASHE
DOUGLAS BAIRD

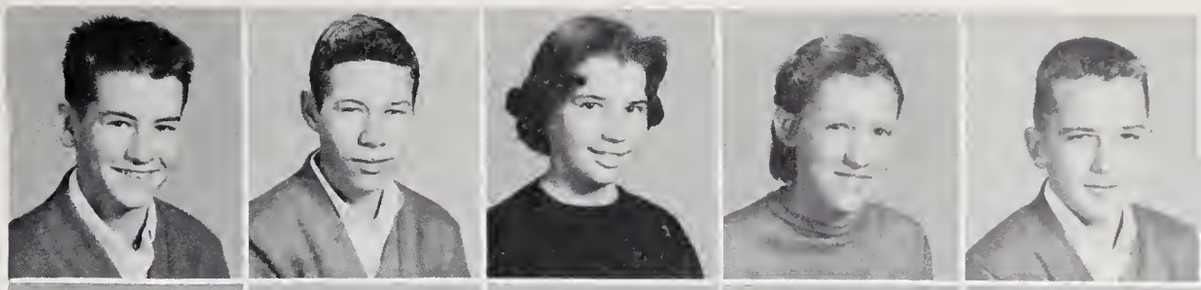

JUNE BALDWIN
BARBARA BARRETT
JAMES BATEMAN
SARAH BATEMAN
EUGENE BATES

HATTIE SUE BATES
NELSE BATES
OLA BELLE BATES
DOROTHY BELL
TED BINGHAM

JO ANN BLAINE
MARTHA BLAINE
ALGIE BOLICK
JANICE BOWMAN
VIRGINIA BOYD

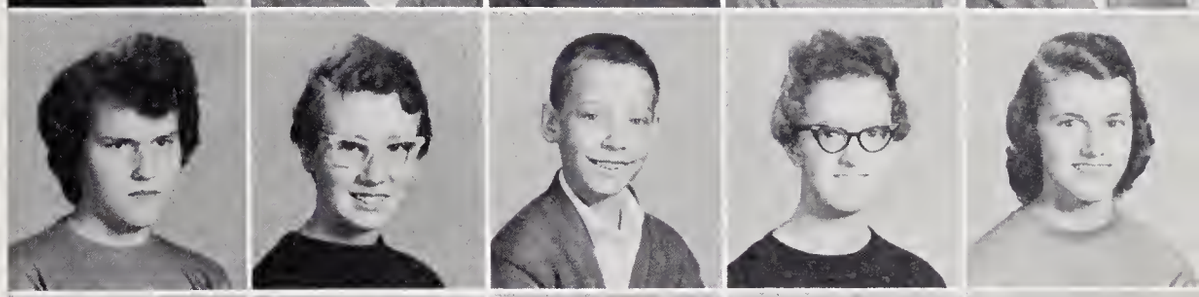

HUGH BRADLEY
LINDA BRENDLE
ESTELL BRITTON
EULA MAE BROOKS
PAULINE BROOKS

DENNIS BROOKSHIRE
JERRY BROWN
MAC BRYANT
TURNER BRYSON
BERTHA BUMGARNER

STEVE BUNDY
CLARENCE BURCH
DONETTE BURNETTE
WAYNE BURRELL
EDWIN CABE

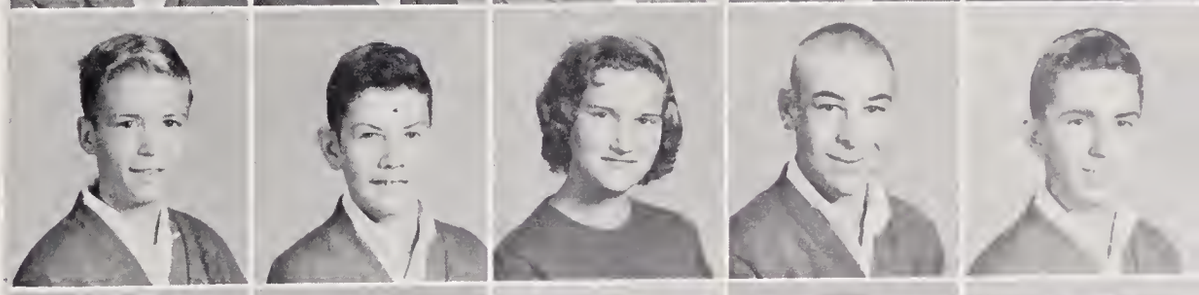

JACK CABE
JAMES CABE
MARY LOU CABE
STEVE CABE
TOMMY CABE

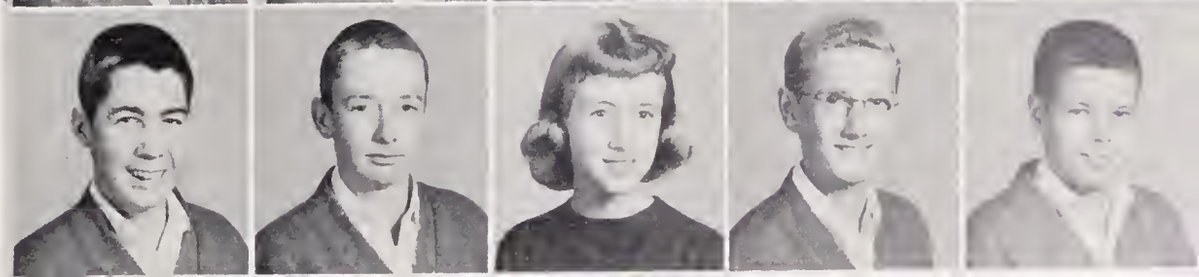

Freshmen

WADE CABE
JANE CAGLE
JOE CALLOWAY
JESSIE CARPENTER
MARIE CARPENTER

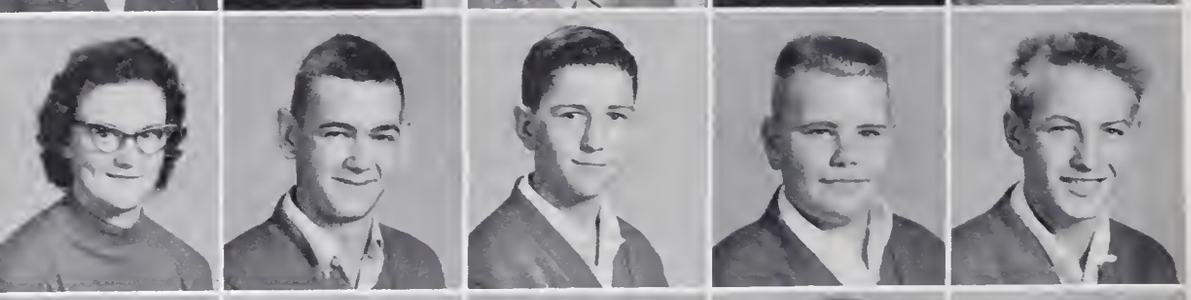

CHARLENE CHASTAIN
CLIFFORD CHILDERS
DAVID CHILDERS
HAROLD CLARK
JIMMY CLARK

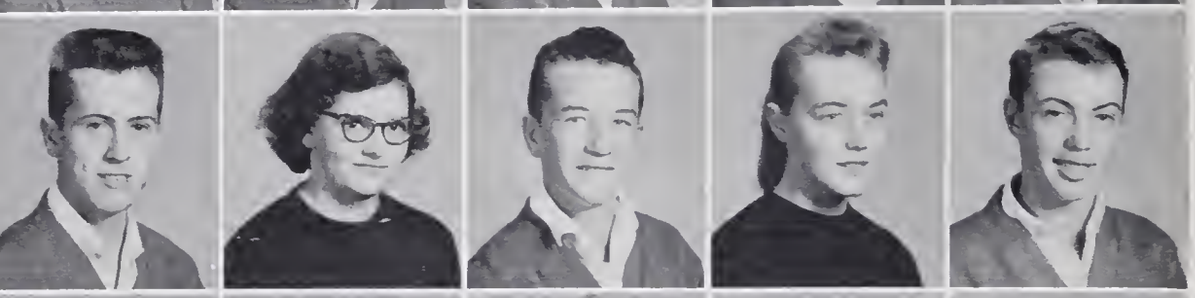

TEDDY CLARK
WANDA CLARK
DONALD CLAY
NANCY COCHRAN
BOBBY CODY

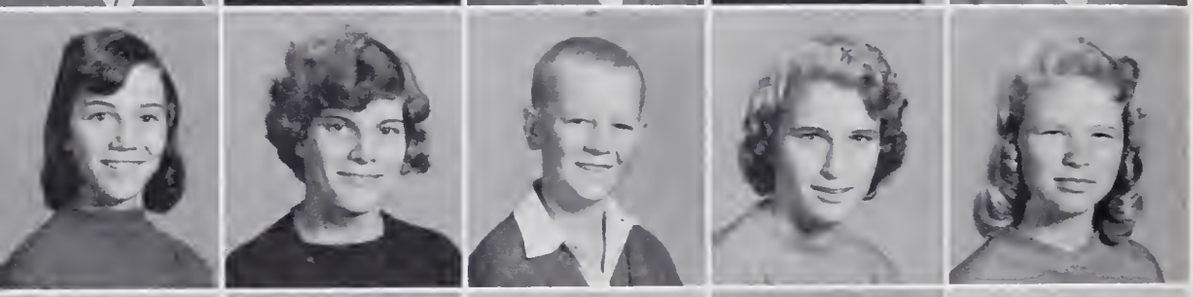

EVELYN COGGINS
MACIE COGGINS
DEAN CONNER
MARTHA COOK
NINA COOK

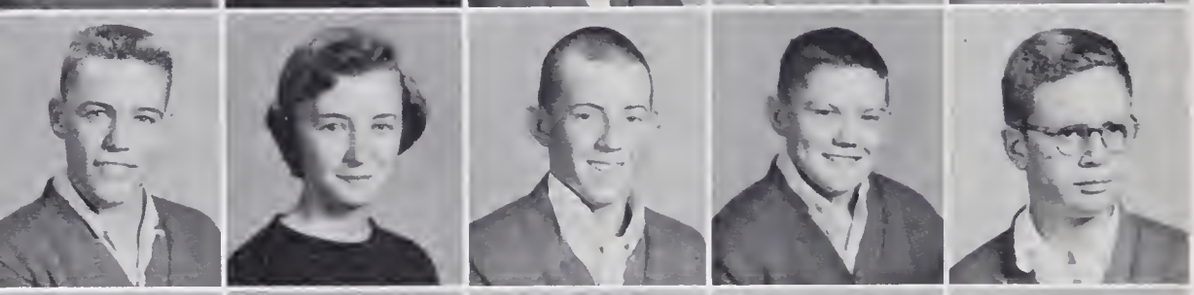

BOBBY CORBIN
PATSY CORBIN
TEX CORBIN
JAMES CORNE
BILLY CRAWFORD

GARY CRAWFORD
LOWELL CRAWFORD
PATSY CUNNINGHAM
JUDY CURTIS
RUTH DEHART

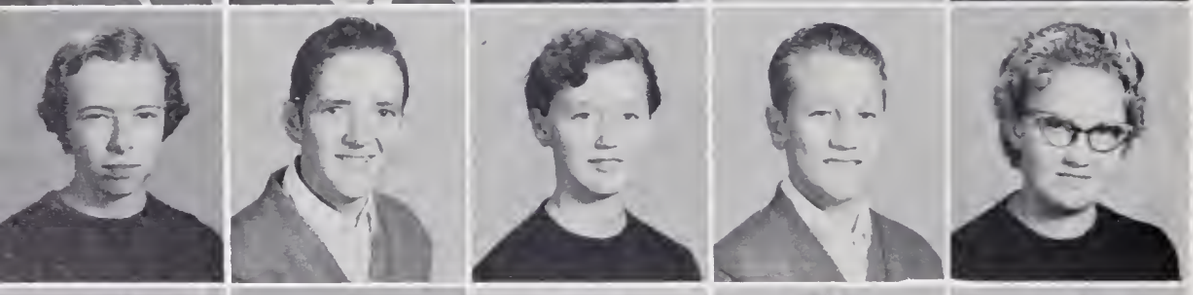

EVELYN DILLS
GERALD DILLS
PEGGY DILLS
TOMMY DILLS
MYRTLE DONALDSON

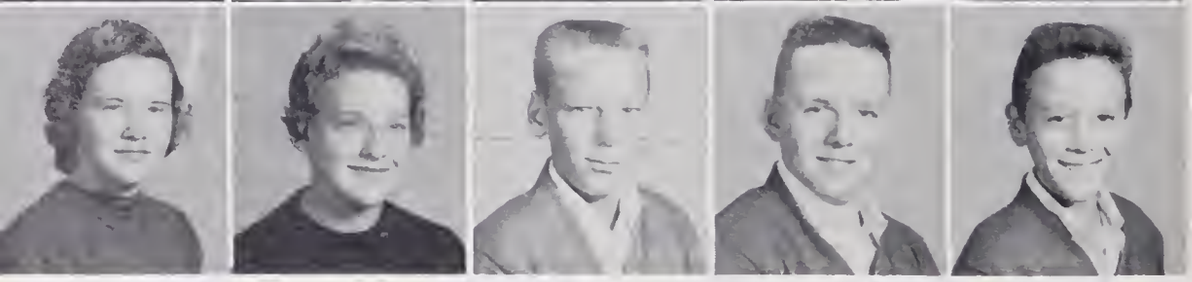

LOUISE DOWDLE
DWAIN DOWNS
LOWELL DOWNS
LARRY DRYMAN
VANCE ELKINS

Class of 1961

EARL ELLIOTT
J. E. EMORY
TOMMY EVANS
MARGARET EVITT
ANN FAGG

EUNA RAY FARMER
TED FARMER
JUNE FERGUSON
ARKEALES FLOWERS
KATHERINE FOUTS

JIM FRANKLIN
ALLEN GARNER
BOBBY GERWIG
DICK GIBSON
WILLARD GIBSON

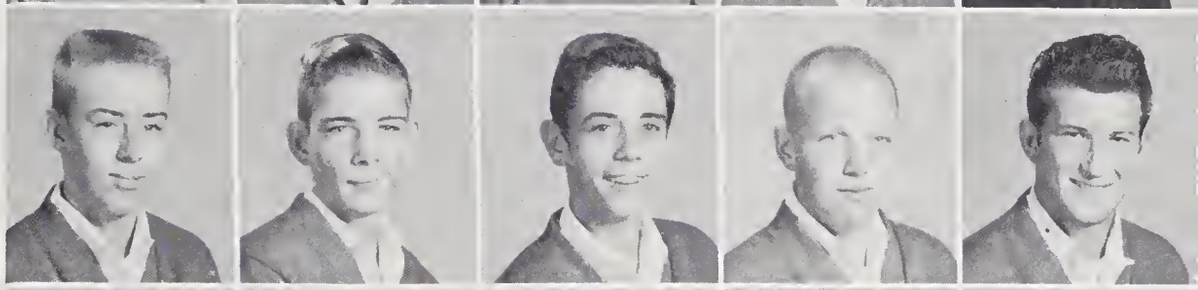

LINDA GILLESPIE
JIMMY GNUSE
RHUBENA GREGORY
JERRY GREEN
REBECCA GREEN

ERWIN GRIBBLE
MARION GUYER
WAYNE HAIRE
CATHERINE HALL
KENNETH HALL

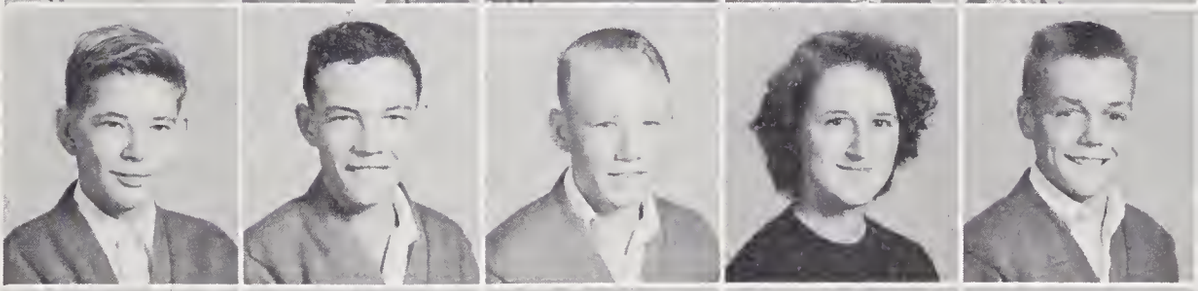

RICHARD HEDDEN
CON HENDERSON
NANCY HENRY
PATRICK HENRY
JACQUELINE HOLDEN

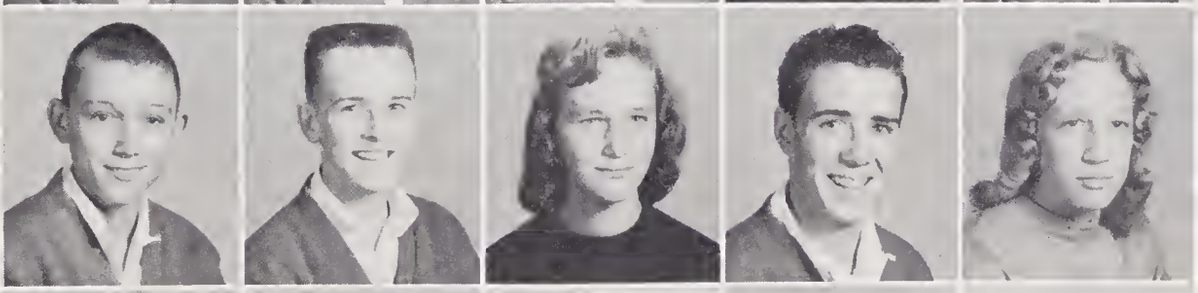

KENNETH HOLDEN
EMMA JEAN HOGAN
RONALD HOGAN
BRYANT HOLLAND
CARLENE HOLLAND

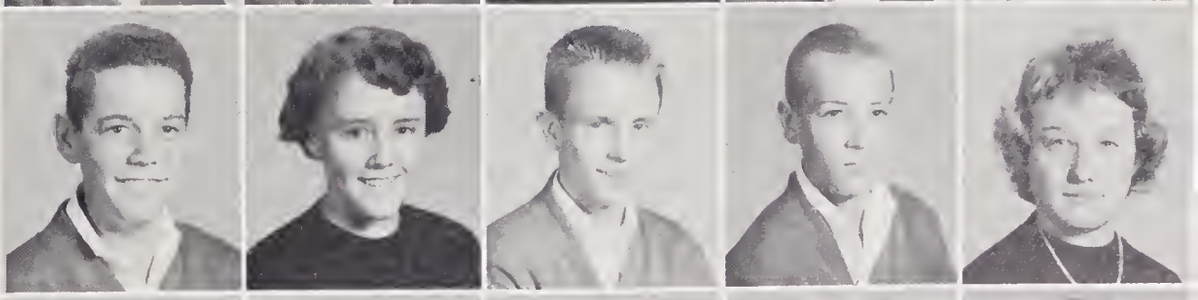

EDWARD HOLLAND
GLORIA JEAN HOLLAND
LEROY HOLLAND
OTELA HOLLAND
SHIRLEY HOLLAND

Freshmen

VAN HOLLAND
LUCILLE HOPKINS
ANNIE MAE HOUSTON
KAY HOUSTON
WANDA HOUSTON

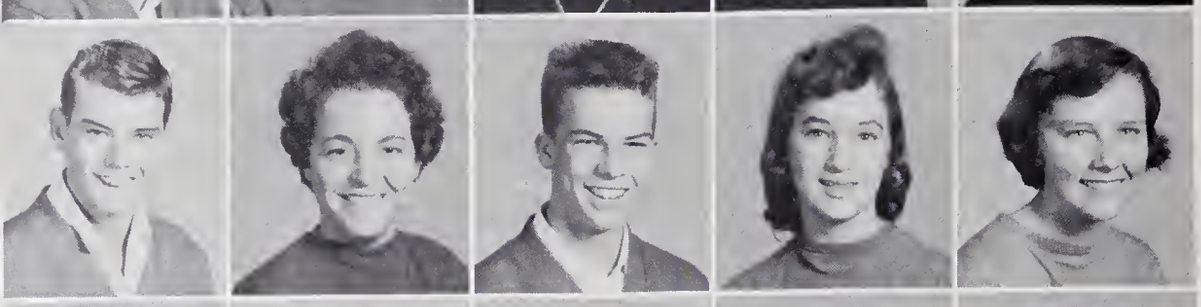

TOMMY HUNT
SUE HURST
BILL HYDE
JACKIE SUE JOHNSON
JUANITA JOHNSON

CHARLES JONES
FRANKIE JONES
WAYNE JUSTICE
BARRY KEENER
GLENN KEENER

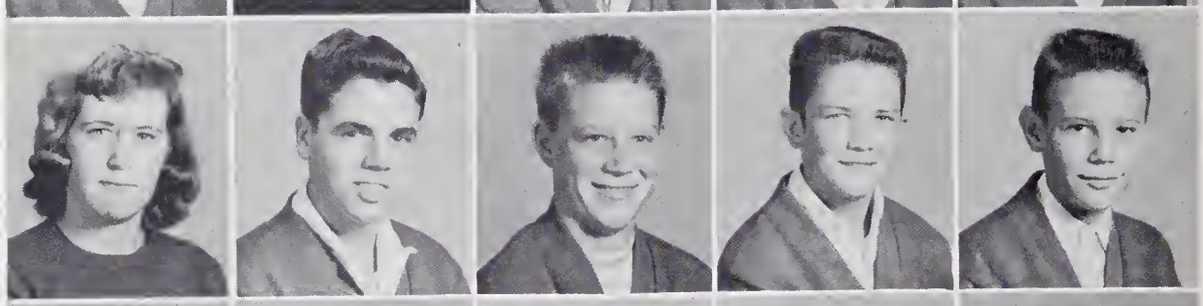

FAYE KIMSEY
RAY KIRKLAND
TOMMY KISER
ALONZO KNIGHT
BUDDY LEDFORD

DOUGLAS LEDFORD
ELMYRA LEDFORD
LINDA LEDFORD
RACHEL LEDFORD
HILDA LEOPARD

JANE MALLONEE
JAMES MANN
RITA MARTIN
GAYLA MASHBURN
BARBARA MASON

DALE MASON
RONNIE MASON
SUE MATTHEWS
BOB McCALL
CHARLES McCALL

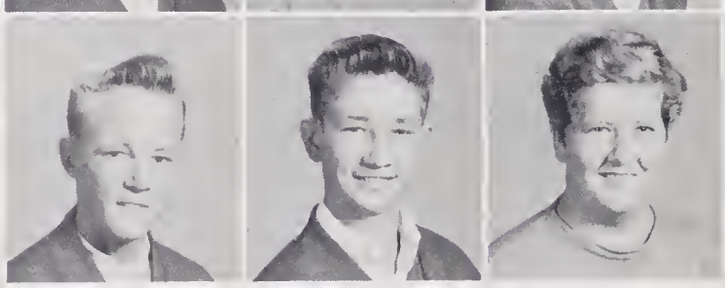

CURTIS McCALL
RONNIE McCALL
SALLY McCLURE

Class of 1961

MARY JUNE McCONNELL
ANN McCOY
BOBBY McCOY
GAYLE McCOY
MARY McCOY

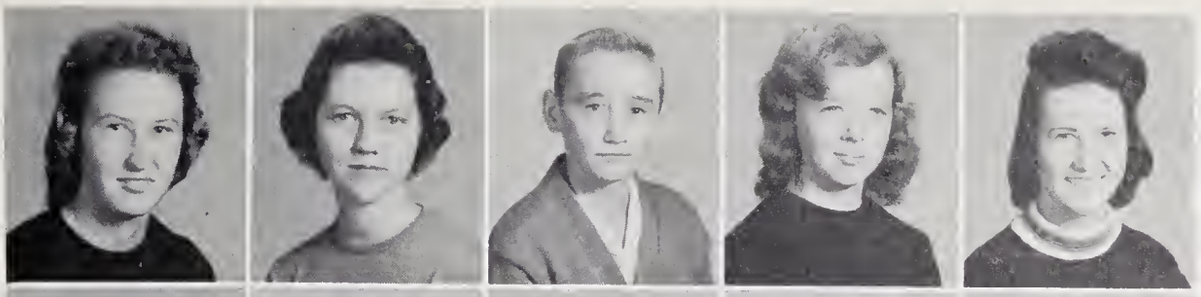

PAULETTE McCOY
DOYLE McCRACKEN
PAUL McDONALD
JERELDINE McDOWELL
SHIRLEY McGAHA

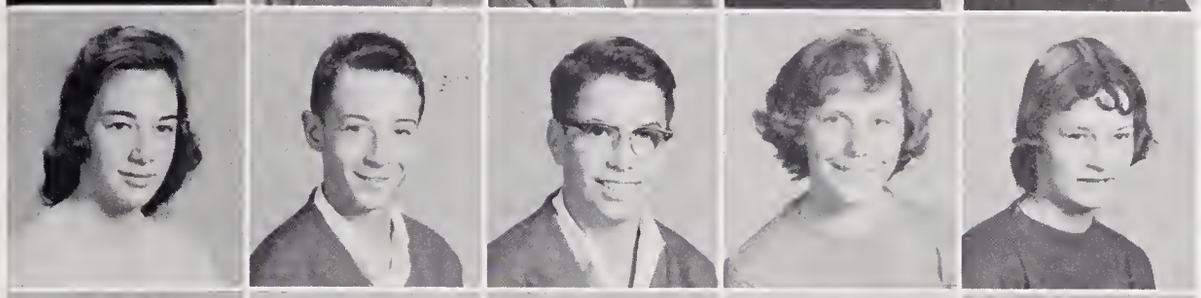

MARY RUTH McNUTT
WAYNE MEADOWS
CAROLYN MILLER
LINDA MILLER
HILDA GAY MINCEY

DON MOFFITT
BRUCE MOORE
LINDA MOORE
LOIS MOORE
BOBBY MORGAN

DOROTHY MORGAN
LINDA MORROW
WILLETTE NICHOLS
BILL NORRIS
BRUCE NORRIS

JUSIE PASSMORE
ANNA PATTILLO
MARGIE PEEK
LANDY PENDERGRASS
CLARENCE POINDEXTER

DOYT POTTS
BEATRICE PRUITT
LIBBY PRUITT
JOAN PRUITT
MAXINE PRUITT

JANNE QUEEN
PAULINE QUEEN
BERT RABY

Freshmen

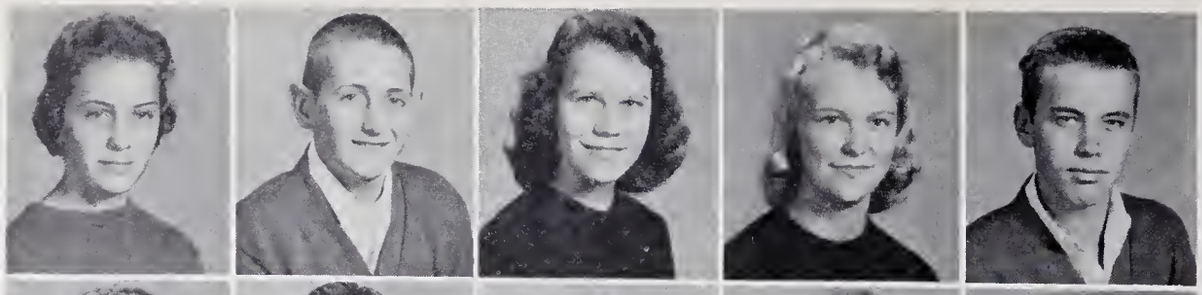

BETTY RABY
TROY RABY
IDA MAE RAMEY
PATRICIA RAY
TOMMY REECE

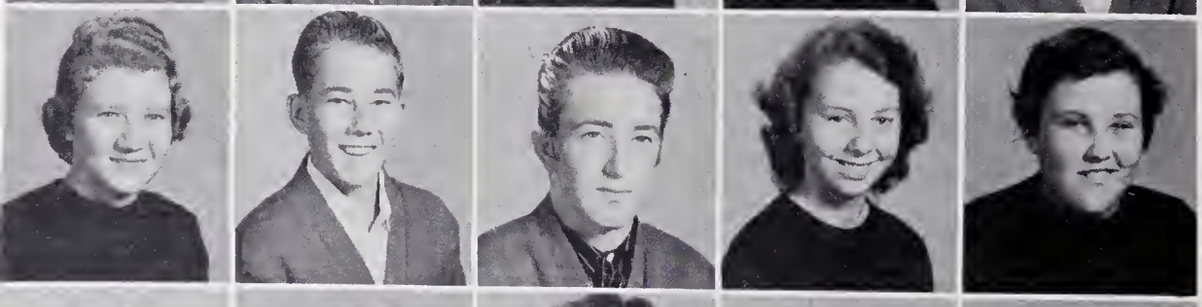

LINDA RICKMAN
THOMAS ROANE
RALPH ROGERS
JEANETTE ROGERS
SUE ROGERS

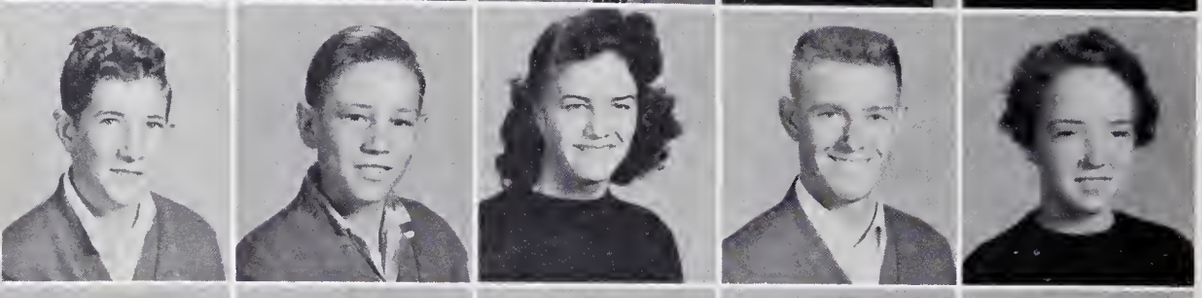

BERT ROPER
DEARRELL SANDERS
JEAN SANDERS
CLARENCE SEAY
RUTH SHEPHERD

LUCILLE SHIELDS
LINDA SHOPE
PATRICIA SHOPE
THELMA SHOPE
JIMMY SHUFORD

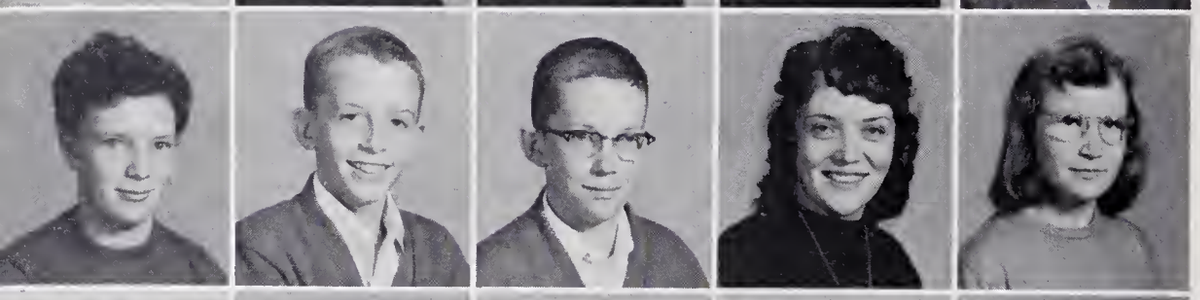

EMMA SILER
DAVID SIMPSON
CHARLES SLAGLE
BLANCHE SMITH
BOBBIE SUE SMITH

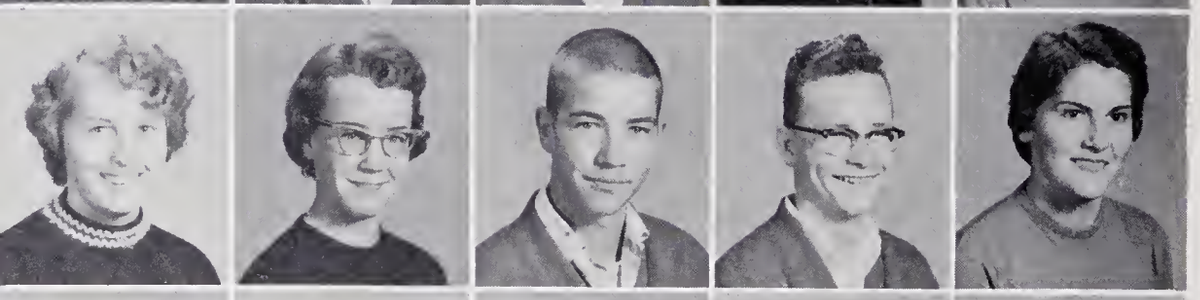

JUANITA SMITH
MARGARET SNYDER
JACK SORRELLS
BRENT SOUTHARD
LINDA SOUTHARD

MARY ANN STAMEY
WAYNE STAMEY
KATIE STANFIELD
PRUDENCE STILES
DOROTHY STOCKTON

MARGARET SWAN
BARBARA TALLENT

Class of 1961

BRENDA TALLENT
CAROL TALLENT
CLARENCE TALLENT
EUGENE TALLENT
GRACE TALLENT

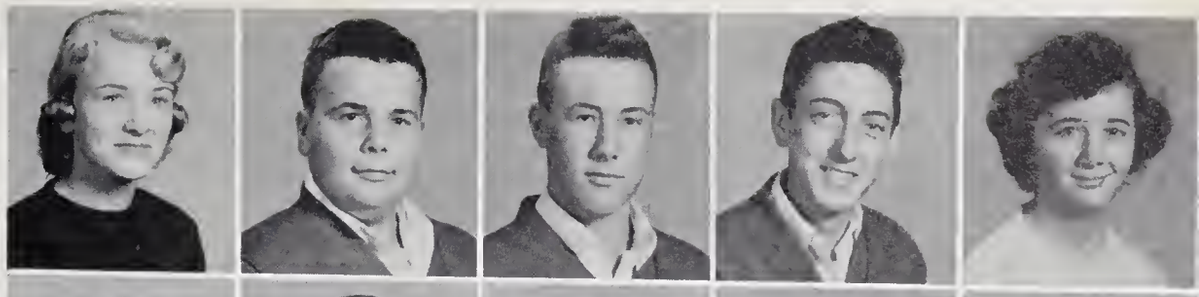

HAROLD TALLENT
JIMMY TALLENT
JOHNNY TALLENT
LINDA TALLENT
LOLETA TALLENT

DOUGLAS TEAGUE
JOAN THOMAS
JANICE THOMPSON
LOIS VANHOOK
LAURA JEAN WALDROOP

MARY JO WALDROOP
DONALD WALLACE
CONDA WARD
CARROLL WATKINS
BEULAH WATSON

DERALD WATTS
PATSY WATTS
CHARLES WELLS
JUNE WELLS
LINDA WHITAKER

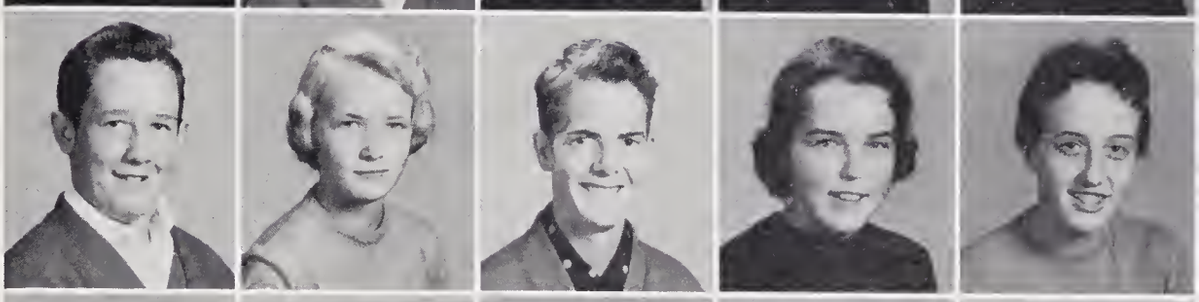

GENEVIEVE WHITMIRE
NANCY WHITTINGTON
ALLENE WILLIAMSON
MACK WILSON
HENRY WOOD

ODESSA WOOD
J. B. WOODY
SUE WOOTEN
GEORGE WYATT
LINDA YORK

BETTY YOUNG
DOYLE YOUNG

Snapshots of Our Teachers

Universal bone connected to the drive bone!

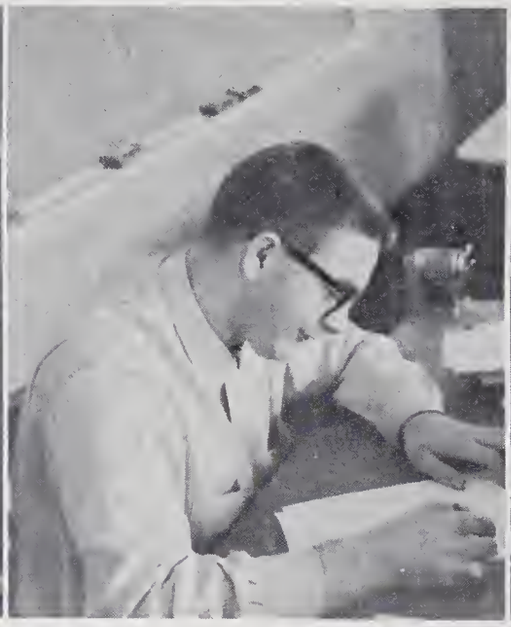

Well, I guess you failed.

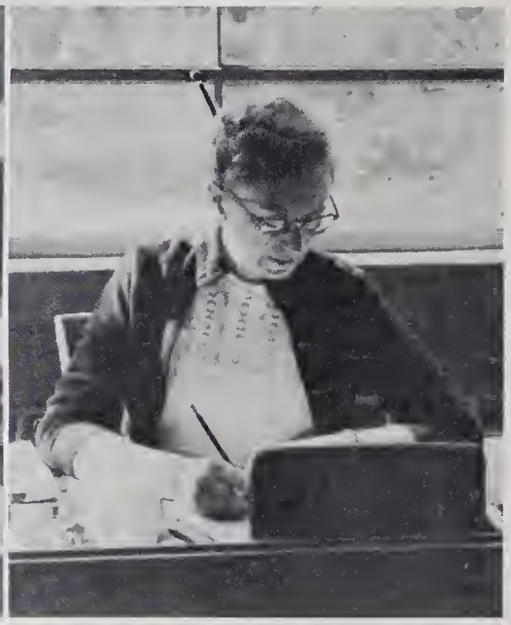

GW-E=CWPM.

Someday I might get around to cleaning up my desk.

My geometry class is getting me down!

Now this is the first stage of photosynthesis.

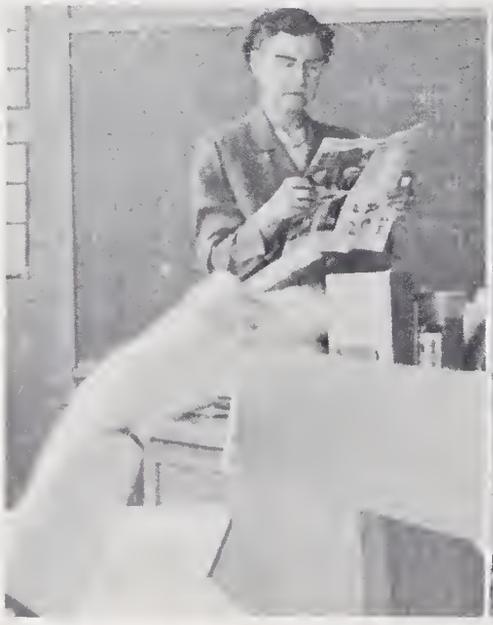

Girls!! No cheating!

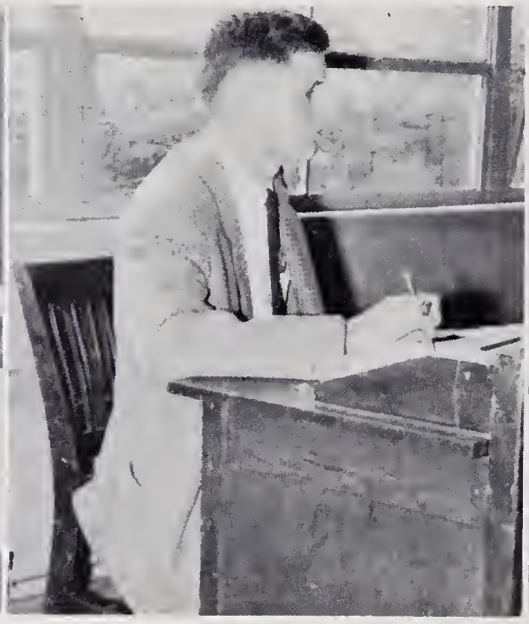

I wonder what we do next?

I guess you know it would be impossible to pass this.

Sports

Coach Dick Stott; Co-Captains Edward Shatley, senior center; and Gilmer Henry, senior, halfback; Assistant Coach C. K. Olson.

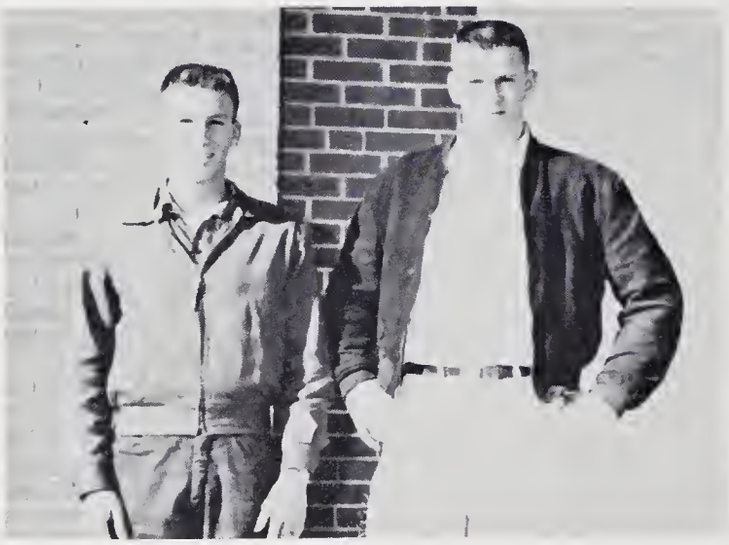

Wayne Cole, Senior, Guard; Richard Setser, Senior, Tackle.

Ronald Harper, Junior, End; James Murray, Senior, Guard.

Danny Cagle, Junior, Guard; Lamar Mason, Senior, Tackle.

Gary Clark, Senior, Halfback; John Killian, Junior, End.

ball

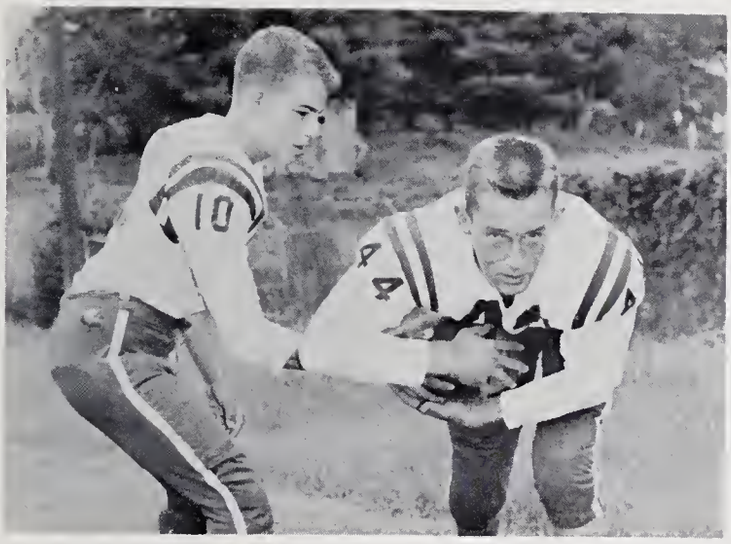

Jack Hyde, Junior, Quarterback; Tommy McMahan, Sophomore, Fullback.

Douglas Pearson, Sophomore, End; Darwin Hussey, Junior, Fullback; Hayes Snyder, Junior, End.

FOOTBALL VARSITY SQUAD

FIRST ROW, LEFT TO RIGHT: Gilmer Henry, Robert Clark, Tommy McMahan, Hayes Snyder, Larry Jones, Don Ray, Bobby Poindexter, Patrick Henry. SECOND ROW: Robert Wallace, Edward Shatley, Lamar Mason, Wayne Cole, Jack Hyde, Roy Gregory, Butch Angel, Tommy Roten. THIRD ROW: Gary Clark, Don Ledford, Clarence Seay, Bobby Corbin, Bobby Swan, Jimmy Yeary, Harold Elliott, Calvin Evitt. BACK ROW: Richard Setser, Tommy Adams, Ronald Harper, Jim Franklin, Edward Palmer, Danny Cagle, Doug Pearson, John Killian, Teddy Clark, James Murray, Gary McKelvey.

Roy Gregory, Junior, End; Edward Palmer, Senior, Tackle.

Harold Elliott, Junior, Halfback; Jimmy Year, Sophomore, Fullback; Gary McKelvey, Senior, Halfback.

Tommy Adams, Junior, Guard; Butch Angel, Sophomore, Guard.

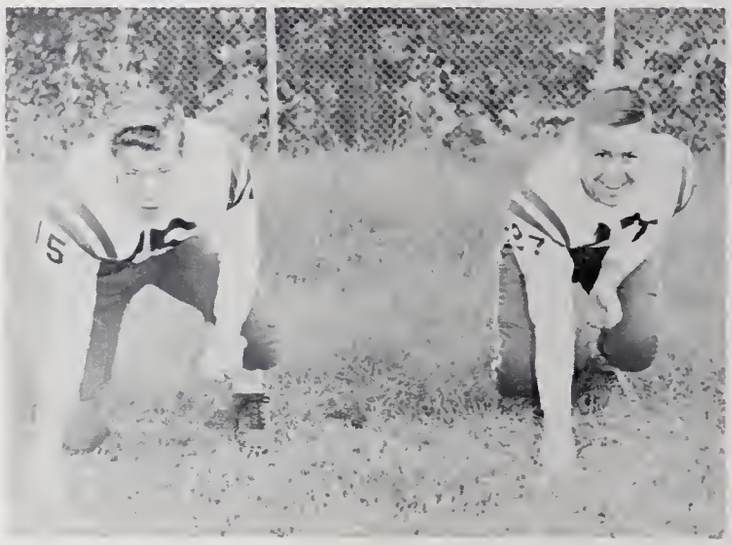

Tommy Roten, Sophomore, Halfback; Patrick Henry, Senior, Fullback.

Don Ledford, Junior, Tackle; Robert Wallace, Junior, Tackle; Larry Jones, Senior, End.

Bobby Corbin, Freshman, Fullback; Bobby Poindexter, Junior, Halfback.

Don Ray, Junior, Center; Jim Franklin, Freshman, Quarterback.

Bobby Swan, Junior, Quarterback; Clarence Seay, Freshman, Fullback; Teddy Clark, Freshman, Halfback.

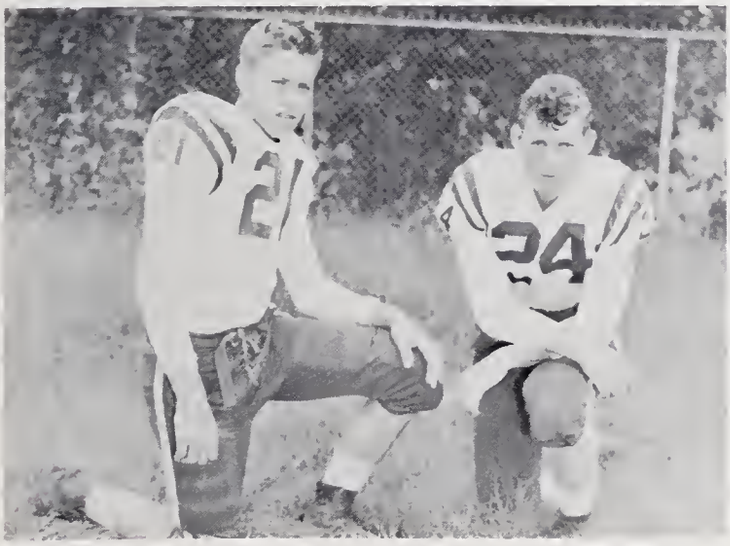

Robert Clark, Sophomore, End; Calvin Evitt, Sophomore, Halfback.

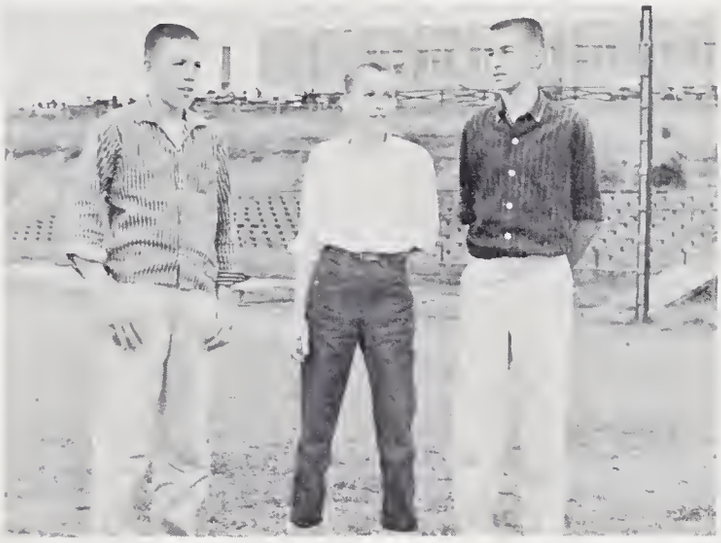

Managers: Larry Brooks, David Simpson, and Dick Wallace.

HIGHLIGHTS OF THE SEASON

The Panther's best offensive game was against Clyde Erwin, which they won with a score of 7-6. Their best defensive effort was against Sylva, who won the game by one point. The game which was considered best was against Swain High. This was a team victory with a score of 26-7. Gilmer Henry was undoubtedly the most outstanding player on the team. During the season he scored 9 touchdowns and 5 extra points for the team.

FOOTBALL RESULTS

Franklin	21	Georgia Industrial School	12
Franklin	7	Clyde Erwin	6
Franklin	0	Clayton	25
Franklin	21	Cherokee	12
Franklin	7	Hayesville	6
Franklin	6	Sylva	7
Franklin	7	Robbinsville	27
Franklin	0	Murphy	35
Franklin	0	Andrews	37
Franklin	26	Bryson City	7

Football Highlights

Cheerleaders

LEFT TO RIGHT: Gloria Jean Hedden, Louise Wyatt, Ann Hall, Frances Alexander, Nora Stuart, Carolyn Dowdle, Myrtis Cabe, Jean Burrell, Joann Burrell, and Virginia Boyd.

Girls'

CAROLYN DOWDLE
Forward

LUCY HENRY
Forward

LEOTA BECK
Forward

MRS. ROSE CORBIN
Coach

FIRST ROW: Leota Beck, Frances McClure, Joyce Cole, Lucy Henry, Carolyn Dowdle, Helen Setser, and Claudette Leatherman. SECOND ROW: Genevive Whitmire, Kate Buchanan, Mary Sue Reynolds, Edith Sheffield, Grace Shepherd, Shirley

FRANCES McCLURE
Guard

HELEN SETSER
Guard

JOYCE CABE
Guard

Basketball

CLAUDETTE LEATHERMAN
Guard

JOYCE COLE
Guard

GRACE SHEPHERD
Guard

Lenoir, Dorothy Stockton, Margaret Evitt, and Jessie Cabe. THIRD ROW: Frances Teague, Manager; Janice Bowman, Barbara Carpenter, Sally McClure, Nancy Whittington, Coach Rose Corbin, Jane Mallonee, and Mary Lou Cabe.

FRANCES TEAGUE
Manager

MARY LOU CABE
Forward

DOROTHY STOCKTON
Forward

MARY SUE REYNOLDS
Forward

Boys'

VARSITY SQUAD

LEFT TO RIGHT, KNEELING: Harold Elliott, Wayne Cole, Doug Pearson, Gary Clark, Don Ledford. STANDING: Jack Hyde, Clayton Richardson, Guy Duvall, Harold Henry, Gary McKelvey, Larry Brooks, Gilmer Henry.

DOUG PEARSON
Center

GARY McKELVEY
Forward

WAYNE COLE
Forward

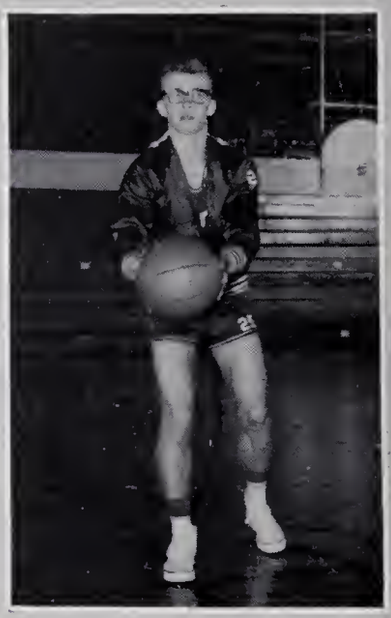

GARY CLARK
Forward

DON LEDFORD
Forward

JACK HYDE
Guard

HAROLD ELLIOTT
Guard

GILMER HENRY
Guard

Basketball

LARRY BROOKS
Guard

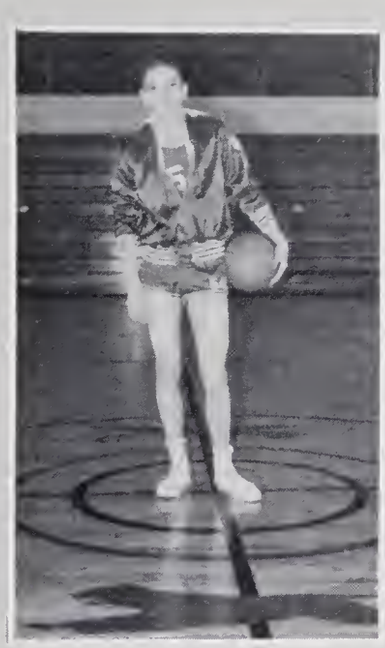

HAROLD HENRY
Center

GUY DUVALL
Center

CLAYTON RICHARDSON
Guard

JOHNNY KILLIAN
Forward

EUGENE HAIRE
Forward

MR. C. K. OLSON
Coach

DAVID SIMPSON
Manager

JUNIOR

VARSITY

LEFT TO RIGHT, KNEELING: Ronnie McCall, Kenny Hall, Doug Baird, Johnny Stamey. STANDING: Wade Cabe, Eugene Haire, Bobby Corbin, Jim Franklin, Jimmy Nolen.

Activities

The Laurel

JOANN BURRELL—*Editor-in-Chief*

JOANN CUNNINGHAM—*Advertising Manager*

SCOTTY BYRD—*Activities Editor*

FRANCES TALLENT—*Senior Editor*

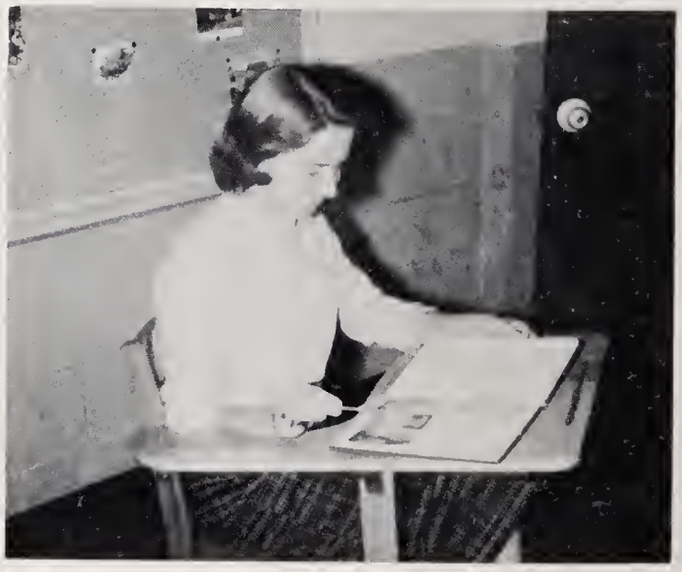

JEAN BURRELL—*Assistant Advertising Manager*

DWAIN HORSLEY—*Freshman Editor*

FRANCES ALEXANDER—*Sophomore Editor*

Leaf Staff

MRS. ANNE P. BIDDLE—*Advisor*

GARY CLARK—*Sports Editor*

PATRICIA HEDDEN—*Junior Editor*

EUGENE DOWDLE—*Photographer*

HARVEY BRYANT—*Circulation Manager*

NANCY SILER—*Assistant Circulation Manager*

SHIRLEY CRUSE—*Art Editor*

RACHEL BROWN—*Copy Editor*

The Mountain Echo Staff

Co-editors Iva Lee Brookshire and Jean Franklin with Miss Darlene Collins, Advisor.

Sports Editor Dave Hogan and Art Editor and Cartoonist Paul Cloer.

Circulation Manager Ervin Bingham and his assistant Arthur Hayes.

SEATED: (Reporters)—Vianne Keener, Pauline Morgan, Judy Wurst. STANDING: Charles Britton, Jimmy Campbell, Frances McClure, Danny Cagle.

Society Editor Barbara Waldroop, Associate Editor Jane Long, Feature Editor Jackie Clark, Associate Editor Shirley Henson, and Feature Editor Joann Burrell.

Beta Club

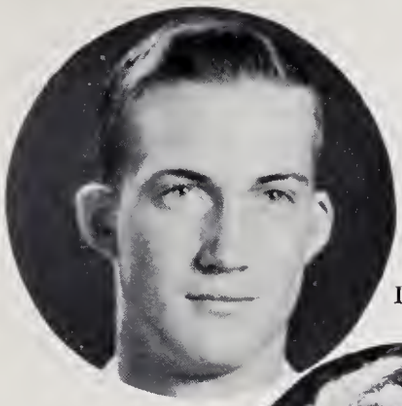

GARY McKELVEY—*President*
IVA LEE BROOKSHIRE—*Vice-President*

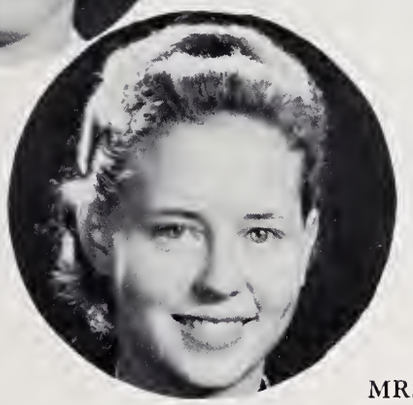

MRS. MILDRED MARTIN and MISS SHIRLEY CLOER
Sponsors

Frances Alexander
Rachel Brown
Kate Buchanan
Joann Burrell
Shirley Cabe

Jacqueline Clark
Katrina Elmore
Joann Gibson
Janet Green
Patricia Hedden

Lucy Henry
Shirley Henson
Phyllis Holland
Judy Hooker
Dwain Horsley

Claudette Leatherman
Tommy McNish
Rebecca Reeves
Geneva Shuler
Nancy Siler

Ann Sutton
Frances Tallent
Linda Whelan
Anita Woody
Judy Wurst

Future Homemakers of America

ELIZABETH ANN AMMONS ..... *President*
KATE BUCHANAN ..... *Vice-President*
SARA JEAN MALLONEE ..... *Secretary-Treasurer*
MRS. CAROLYN COGAN ..... *Sponsor*

Science and Wildlife Club

GENEVA LEDBETTER ..... *President*
MARCELLA McCALL ..... *Vice-President*
LUCILLE CAMPBELL ..... *Secretary-Treasurer*
MISS FREDA SILER ..... *Sponsor*

Student Council

GILMER HENRY ..... *President*
JOHN KILLIAN ..... *Vice-President*
CLAUDETTE LEATHERMAN ..... *Secretary-Treasurer*
MR. C. K. OLSON ..... *Sponsor*

Monogram Club

WAYNE COLE ..... *President*
FRANCES McCLURE ..... *Vice-President*
JOANN BURRELL ..... *Secretary-Treasurer*

Future Farmers of America

Franklin High School Chapter

Tommy Ashe, Doyle Bates, Ted Bingham, Hugh Bradley, Jerry Brown, Wayne Burrell, James Cabe, Dean Conner, Tex Corbin, Jerry Dooley, Dickie Gibson, Richard Hedden, Bryant Holland, Wayne Justice, Bob McCall, Bruce Norris, Gerald Sanders, Carol Tallent, Clarence Tallent, Douglas Teague, Troy Raby, Ralph Allen. Jim Corbin, Wayne Gregory, Ralph Hall, Ralph Morgan, Sterling Peek, Richard Setser, Robert Shepherd, Billy Taylor, Wayne Taylor, Billy Wiggins, Don Young, Wayne Bryant, Eston Cook, Tommy Crumpton, Jerry Gibson, Roy Gregory, Ronald Harper, Billy Hedden, Riley Henry, Charles Higdon, John Killian, Bunny McClure, Don Ray, Bud Shope, Fred Stiles, H. C. Stoudemire, Thomas Welch, Perry Brabson, Don Cabe, Harry Cabe, Marvin Carpenter, Ray Conner, Doyle Cook, Norris Davis, George Dills, Guy Fouts, Ray Fox, Andrew Hall, Van Holland, Willard Houston, Carnell Keener, Jack McCall, Jim McClure, Fred McCoy, Joe Morgan, Jim Nolen, Douglas Peek, Bert Raby, Wayne Sheffield, Ray Shepherd, and Steve Stiles.

F.F.A. OFFICERS

CHAPTER FARM

PARLIAMENTARY PROCEDURE TEA

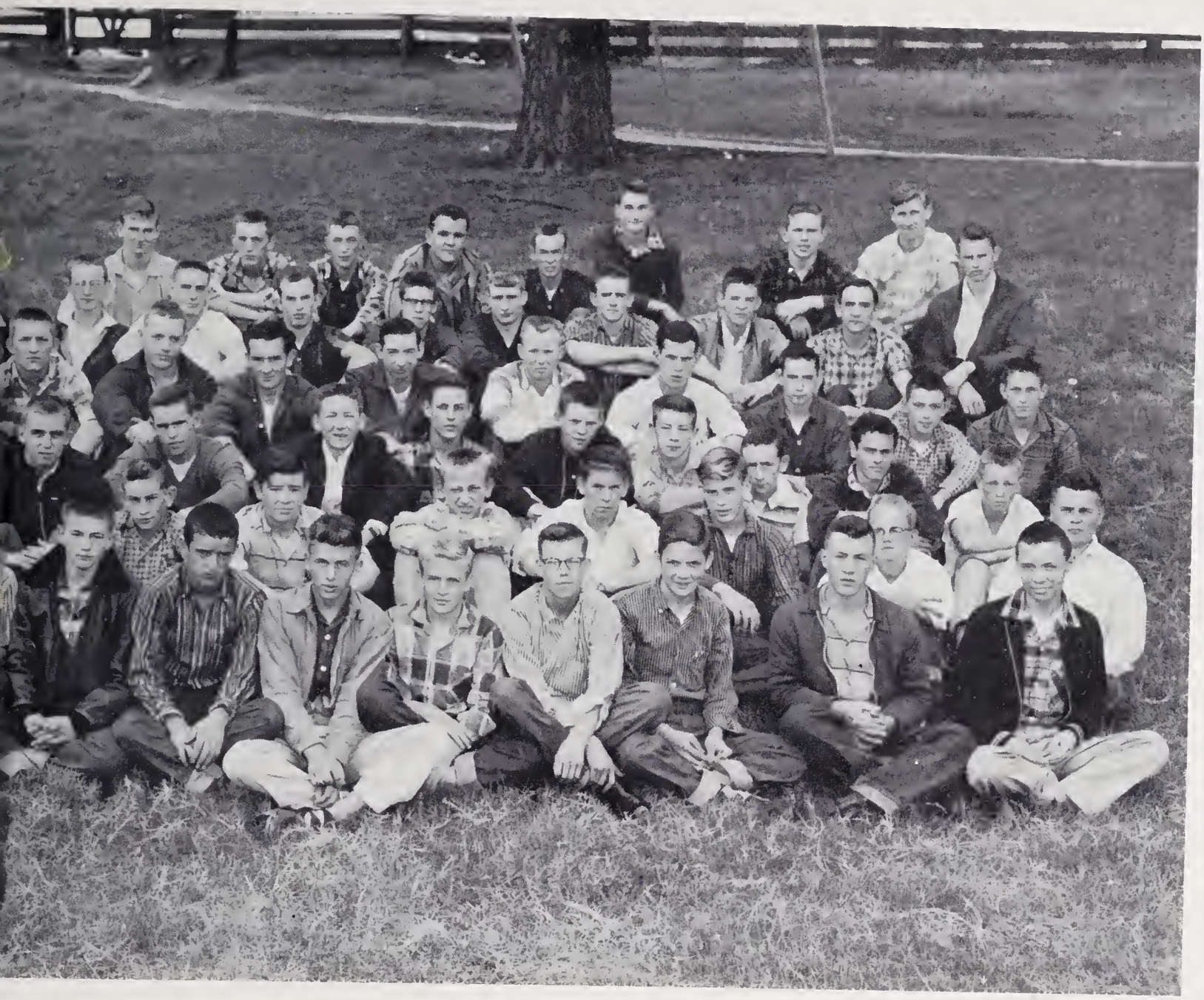

1957 FAT STOCK SHOW

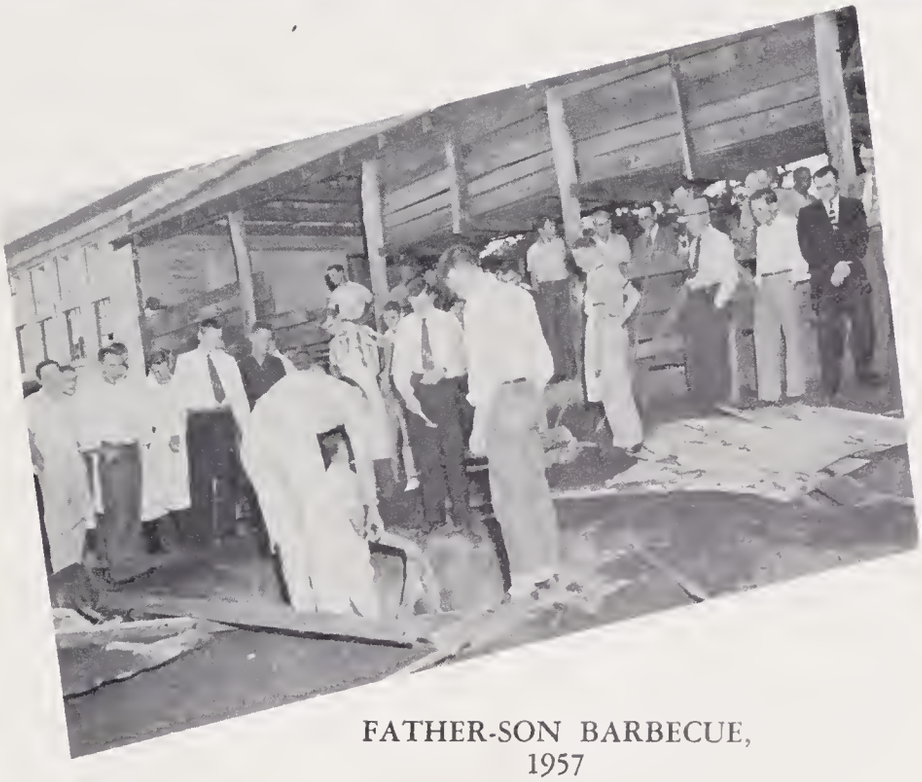

FATHER-SON BARBECUE,
1957

Library Club

RAYMOND SOUTHARD	*President*
BETTY JEAN ROGERS	*Vice-President*
EVELYN McCOY	*Secretary*
PAT WARD	*Treasurer*
PAUL CLOER	*Reporter*
MRS. MAMIE Y. SCROGGS	*Sponsor*

Four-H Club

ROBERT WALLACE	*President*
ALICE BRADLEY	*Vice-President*
BUDDY CLOER	*Secretary-Treasurer*
SARA JEAN MALLONEE	*Reporter*
CARROL WATKINS, CAROL SMITH, PRATT HENRY	*Song Leaders*

Explorer Scouts

MR. C. K. OLSON	*Leader*
JACK HYDE	*Senior Crew Leader*
JIMMY YEARY	*Secretary-Treasurer*

Future Teachers of America

LUCY HENRY	*President*
FRANCES ALEXANDER	*Vice-President*
CLAUDETTE LEATHERMAN	*Secretary*
JACQUELINE CLARK	*Treasurer*

Dramatics Club

GILMER HENRY . . . . . *President*
EDWARD SHATLEY . . . . . *Vice-President*
CAROLYN DOWDLE . . . . . *Secretary*
DWAIN HORSLEY . . . . . *Treasurer*
MRS. MAE TUCKER, MRS. ELLEN LEDBETTER . . . . . *Sponsors*

Safety Patrol

HOWARD BURCH . . . . . *Captain*
MR. FRANK RAMSEY, MR. CLAYTON RAMSEY . . . . . *Sponsors*

Features

MOST LIKELY TO SUCCEED
Gary McKelvey and Frances Teague

MOST STUDIOUS
Shirley Henson and Tommy Meadows

Senior

BEST PERSONALITY
Patrick Henry and Joann Burrell

MOST ATHLETIC
Frances McClure and Gilmer Henry

BEST ALL AROUND
Carolyn Dowdle and James Murray

MOST COURTEOUS
Frances Tallent and Wayne Cole

Superlatives

MOST HANDSOME AND PRETTIEST
Bill Krickbaum and Kay Ledford

MOST POPULAR
Edward Shatley and Lucy Henry

CLASS FLIRTS
Paul Cloer and Louise Wyatt

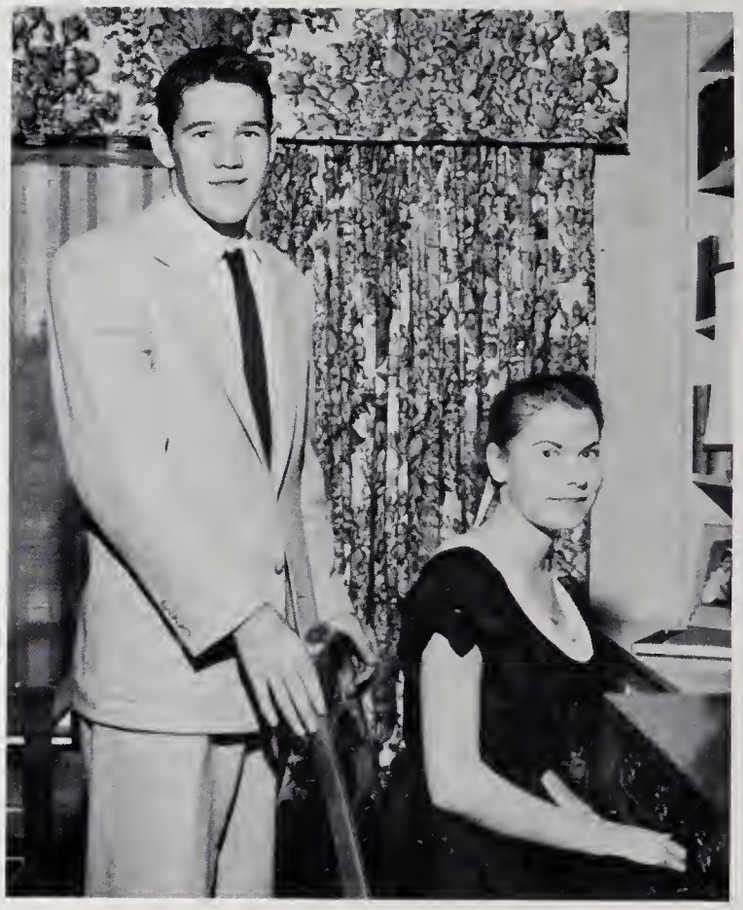

MOST INFLUENTIAL
Lamar Mason and Jean Moffitt

Senior

BEST CITIZENS
Phyllis Holland and David McClure

NEATEST
Gary Clark and Edith Leopard

MOST TALENTED
Shirley Crurse and Gene Dowdle

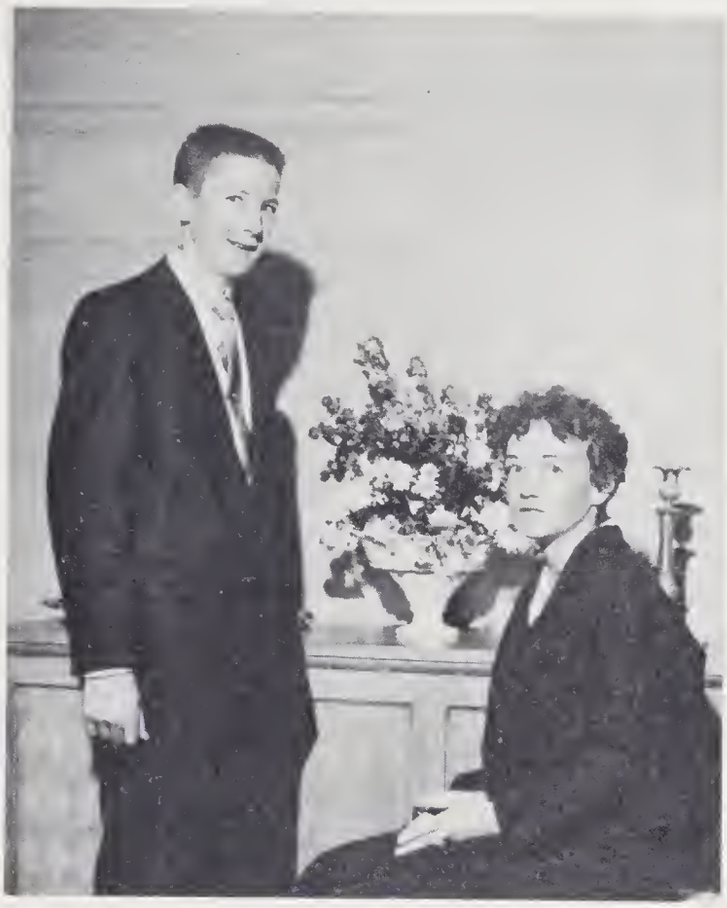

BEST SPORTS
Wayne Gregory and Shirley Blaine

Superlatives

MOST DIGNIFIED
Wayne Taylor and Evelyn Blanton

CLASS WITS
Horace Hurst and Patricia Hedden

For Outstanding Service

HARVEY BRYANT
Laurel Leaf Staff

JOANN BURRELL
Editor of The Laurel Leaf
Treasurer of Senior Class
Secretary of the Beta Club

GARY CLARK
Vice-President of the Senior Class

PATRICIA HEDDEN
Girls' State 1957
Mountain Echo Staff

GILMER HENRY
President of the Student Body
Co-Captain of the Football
Team 1957

FRANCES McCLURE
Co-Captain of Girls' Basketball
Team 1957

to Franklin High School

SHIRLEY CRUSE
Senior Class "Artist"
Mountain Echo Staff

JOANN CUNNINGHAM
Laurel Leaf Staff
Future Teacher's Club

CAROLYN DOWDLE
Co-Captain of Girls' Basketball
Team 1957
Secretary of the Senior Class

GARY McKELVEY
Boys' State 1957
President of the Beta Club

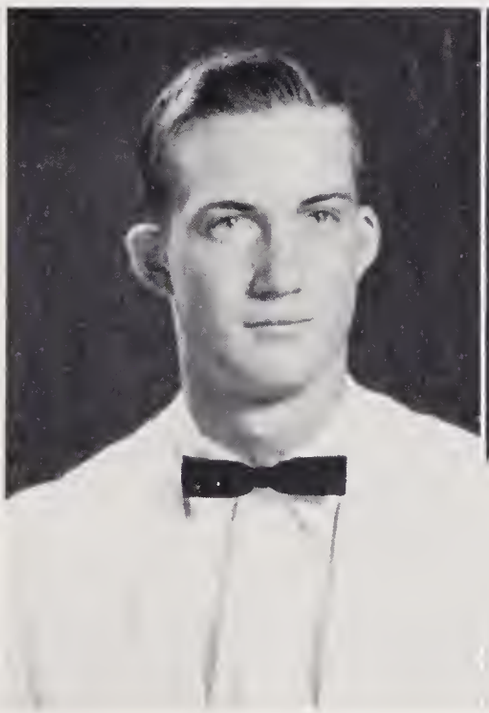

EDWARD SHATLEY
President of the Senior Class
Co-Captain of the Football
Team 1957

FRANCES TALLENT
Laurel Leaf Staff
Senior Class "Artist"

Valedictorian and Co-Salutatorians

LEFT TO RIGHT: Shirley Henson, co-salutatorian; Joann Burrell, valedictorian; and Geneva Shuler, co-salutatorian.

Senior Honor Students

SEATED, LEFT TO RIGHT: Janet Green, Iva Lee Brookshire, Rachel Brown, Pat Hedden, Sue Bailey. STANDING: Judy Hooker, Gladys Dehart, Gary McKelvey, Frances Tallent, and Phyllis Holland.

Junior Marshals

SEATED, LEFT TO RIGHT: Barbara Jean Carpenter, Barbara Waldroop, Roberta McCracken, Nancy Siler, Dwain Horsley, and Imogene Peek. STANDING: Jackie Clark, Rebecca Reeves, Jean Scott, Anita Woody, Tommy McNish, Claudette Leatherman, Joann Gibson, Barbara Jean Roper, and Kate Buchanan.

Sophomore Servers

SEATED, LEFT TO RIGHT: Brenda Cunningham, Melba Henderson, Alice Bradley, Jane Long, JoAnn Curtis, Lucy Meadows, and Jean Sprinkles. STANDING: Janice Pruitt, Linda Higdon, Carol Welch, Ronald Henson, Douglas Slagle, Arthur Hays, Ann Dean, Max Gladwell, and Barbara Duncan.

Homecoming Queen and Attendant

HOMECOMING QUEEN
Kay Ledford

MAID-OF-HONOR
Frances Alexander

We Thank Our. . .

Advertisers

Compliments of

The Bank of Franklin

Members of F.D.I.C.

More Than Ever THE STANDARD for THE AMERICAN ROAD

Conley Motor Company

SALES. SERVICE

Authorized
Dealer For
GOODRICH & GOODYEAR
TIRES
and
SHELL PRODUCTS
General Repairing

Factory Trained
Mechanics

Genuine Ford
Parts

A-1 Used Cars

24 Hour Wrecker Service

–Day and Night–

FRANKLIN, NORTH CAROLINA

STUDENTS!

There's A Smile On Your Dial!

WFSC

RADIO

A.M.
1050 KC's
500 WATTS

F.M.
94.5
4000 WATTS

Burrell Motor Company, Inc.

CHEVROLET

OLDSMOBILE SERVICE

SALES and SERVICE

Headquarters For "O.K." Used Cars and Trucks

–24 Hour Wrecker Service–

Phone 123 Franklin, N. C.

"It pleases us to please you."

PRODUCING POWER FOR PROGRESS

IN

WESTERN NORTH CAROLINA

Nantahala Power and Light Company

Puritan Chemical Company

ATLANTA ST. LOUIS HOUSTON

Manufacturers of

Cleaning, Sanitation and Maintenance
Chemicals Since 1920

H. "SKE" BONISKE

North Carolina Sales Representative

OPPORTUNITIES UNLIMITED

Opportunities are unlimited in the textile industry in the South. If you are nearing high school graduation, you are thinking about a career. You can choose no more wisely than to decide upon a future in textiles—this section's industrial backbone! We'll be glad to help.

A Unit of

Burlington INDUSTRIES, INC.

Franklin Hosiery Co.

"You can whip our cream but you can't beat our milk."

NANTAHALA CREAMERY

BELK'S DEPARTMENT STORE

SERVING MACON COUNTY

Franklin, North Carolina

Belk's

Compliments of

VAN RAALTE COMPANY

Compliments of

Zickgraf HARDWOOD COMPANY, Inc.

Phone 134 Franklin, North Carolina

Compliments of

TEAGUE'S CANNERY

Compliments of

SHOOKS SERVICE STATION

COMPLETE AUTO SERVICE

Phone 9104

Compliments of

CARPENTER AND VINSON PRODUCE COMPANY

PHONE 2456

FRESH VEGETABLES — PRODUCE AND SEAFOODS

Edward Carpenter John T. Vinson

DILLARD, GEORGIA

Compliments of

REEVES HARDWARE COMPANY

—BUILDING MATERIALS—

Phone 113

Franklin, North Carolina

Compliments of

RAY and WELCH SUPER MARKET

Palmer Street

Franklin, North Carolina

"For gifts you can give with pride
Let your jeweler be your guide."

JAMISON JEWELERS

Phone 320

All repairing fully guaranteed

Compliments of

SOSSMAN'S FURNITURE CO.

"Everything For Your Home"

MACON COUNTY SUPPLY COMPANY

SINCE 1909

Your Hardware and
Furniture Center

Compliments of

The WAYAH AGENCY, Inc.

All Forms of Insurance

MORGAN SHATLEY, Manager

Franklin, North Carolina

Compliments of

CAROLINA PHARMACY

WALGREEN AGENCY

Phone 84

Compliments of

DR. J. L. HILL, JR.

OPTOMETRIST

Compliments of

J. B. PENDERGRASS

Compliments of

DIXIE GRILL

SERVING GOOD FOODS

Since 1937

DOWNS & DOWDLE

Feeds — Seeds — Fertilizers

Phone 226
Franklin, North Carolina

Compliments of

SHEET METAL WORKS

West Main
Franklin, North Carolina

E. S. PURDOM & CO.

Custom Made Furniture

Wayah Road
Franklin, North Carolina

Compliments of

DR. GEORGE McSWEEN

CHIROPRACTOR

Compliments of

YOUR BOWERS STORE

"It's smart to be thrifty"

Compliments of

FRANKLIN DISTRIBUTORS

Franklin, North Carolina

Compliments of the

FRANKLIN SEED STORE

Compliments of

STILES TEXACO SERVICE

Phone 1
Franklin, North Carolina

L. E. ENGLISH

Franklin, North Carolina

CASE—
Mall Chain Saw
Farm Machinery
NEW IDEA

Compliments of

FRANKLIN HARDWARE CO.

"The One-Stop Store"

Phone 117

Compliments of

DOWDLE WHOLESALE CO.

"Distributor of Full Cream Flour"

Franklin, North Carolina

BEST WISHES

BRYANT FURNITURE COMPANY

Compliments of

DeSOTO TRAIL

Compliments of

BOB PHILLIPS SERVICE STATION

Franklin, North Carolina

The SPORTS MART, Inc.

Sports of All Kinds
Hobby Supplies

Dial 3-3953 32 Battery Park Ave.
Asheville, North Carolina

Compliments of

FRANK'S RADIO and TELEVISION

Franklin, North Carolina

Compliments of

MACON MOTOR CO.

Franklin, North Carolina

Compliments of

MACON WILLY'S – STUDEBAKER

Sales and Service

Phone 32
Franklin, North Carolina

Best Wishes

Pearce - Young - Angel Company

WHOLESALE FOODS
Fresh - Frozen - Canned - Dried

Service Wholesalers

Asheville, North Carolina

Best of Luck
To The Class of '58

H. & J. RESTAURANT

Main Street
Franklin, North Carolina

Compliments of

NATIONWIDE INSURANCE

E. T. WILLIAMS, Agent
Franklin, North Carolina

Compliments of

WESTERN AUTO ASSOCIATE STORE

Phone 169

Compliments of

ENLOE FARM & TRACTOR COMPANY

Franklin, North Carolina

Compliments of

The Fashion Shop

"Ladies Ready Wear"

Main Street Phone 436
Franklin, North Carolina

Best Wishes
To the Class of '58

ANGEL'S MEMORIAL SERVICE

Compliments of

PEARL'S BEAUTY SHOP

Main Street
Franklin, North Carolina

Compliments of

FRANKLIN FROZEN FOODS

Compliments of

FRANKLIN 5 & 10

Franklin, North Carolina

Compliments of

PERRY'S DRUG STORE

"Meet Your Friends After School"

Best Wishes

THE NORMANDIE

"Fine Food"

Place Where Friends Meet
Franklin, North Carolina

Compliments of

S & L
5 & 10c STORE

Main Street
Franklin, North Carolina

Compliments of

BOND BREAD

THE TWIN'S SHOP

A Complete Store for Ladies
Featuring Quality Clothing & Gifts

Franklin, North Carolina

DR. FURMAN ANGEL

Compliments
CLASS OF '58

Compliments of

WINN DIXIE STORE

"True Hospitality Is Our
Rule for Courtesy."

Compliments of

BALDWIN'S AND
BIG DOLLAR
SUPER MARKETS

Franklin, North Carolina

Compliments of

THE FRANKLIN

"Carolina's Finest Mountain Motel"

Franklin, North Carolina

Compliments of

UNCLE REMUS CAFE

"Good Food, Courteous Service"
Best Coffee in Town

Franklin, North Carolina

TALMAN OFFICE SUPPLIES, Inc.

Office Furniture & Equipment
Typewriters & Business Machine
Engraving

8 College St. Phone 3-2376
Asheville, North Carolina

Compliments of

WEST FLORIST

"Say it with Flowers"

Phone 234-J
Franklin, North Carolina

Compliments of

POINDEXTER'S PHILLIPS "66" SERVICE STATION

Franklin, North Carolina

Compliments of

Farmer's Federation Co-operative

FRANKLIN WAREHOUSE

MACON BARGAIN STORE

Compliments

THE SENIOR CLASS OF 1958

Compliments of

The FRANKLIN PRESS

"Your Home County Newspaper"

Compliments of

BROWN & CARSON

Feeds — Groceries
Seeds — Fertilizers

Phone 297
Franklin, North Carolina

Compliments of

LEE'S AMOCO SERVICE

East Franklin Highways 23-28-64
Phone 677
Franklin, North Carolina

Compliments of

NANTAHALA OIL CO.

Distributors of:

AMOCO PRODUCTS

Phone 696
Franklin, North Carolina

HOUSTON'S ESSO SERVICENTER

Complete Auto Servicenter Accessories

Harrison Ave. Phone 9114
Frankling, North Carolina

Compliments of

FRANKLIN TIRE SHOP

Phone 81
Franklin, North Carolina

Compliments of

SUNSET DRIVE-IN

Best Wishes

INDIAN MOUND SERVICE STATION

KENNETH NEAL, Operator

Complete Auto Service

Tubeless Tires - Accessories

Phone 9119

Compliments of

The GAS ISLAND

Compliments of

MACON THEATRE & MACON DRIVE-IN THEATRE

Franklin, North Carolina

Compliments of

ANGEL'S DRUG STORE

"The Rexall Store"

Phone 119

Best of Luck to Class of '58

DRYMAN'S Men's and Boy's Shop

Franklin, North Carolina

Compliments of

FRANKLIN LAUNDRY & DRY CLEANERS

Franklin, North Carolina

Autographs

Autographs

Autographs

Autographs

A Product of

333 INDIANA AVENUE
WINSTON-SALEM, N.C.